

LAND CORNER RECORD

**PUBLIC WORKS
LEE COUNTY, FLORIDA**

Address - 1500 Monroe St., Ft. Myers, Fla. 33901

Phone : (239) 479-8900

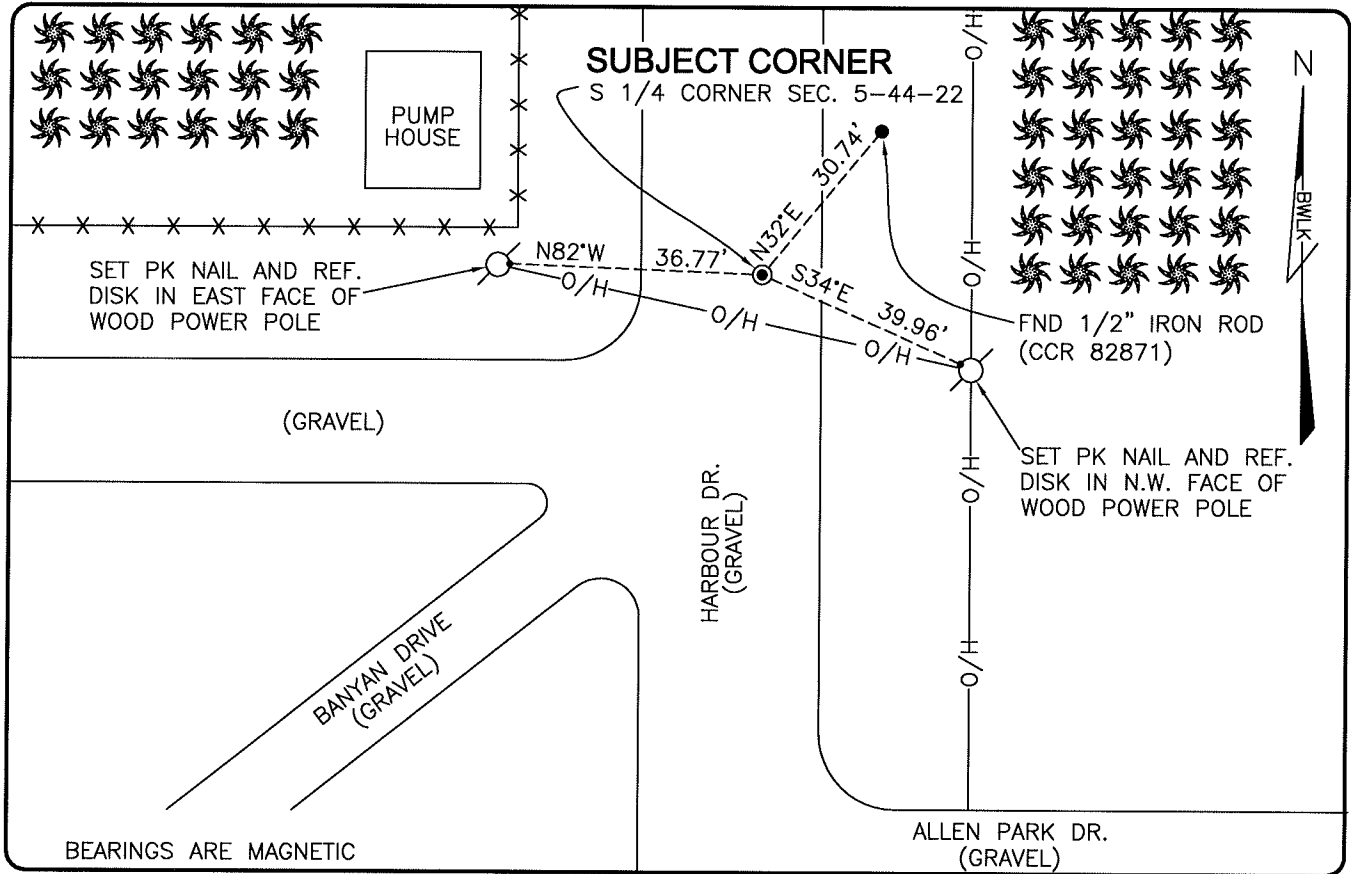

COMMENTS: RESET 1/4 CORNER BY HOLDING EXISTING REFERENCE TIE (30.74') AND OTHER SECTION TIES ON CCR 82871. THIS IS A HISTORICALLY DISPUTED SECTION LINE. REFER TO THE SRD R/W MAP PROJECT#5003 ROAD#193 "SRD 767-1206" DATED 1940

CORNER DESCRIPTION

S 1/4 Corner
Section 5
Township 44
Range 22

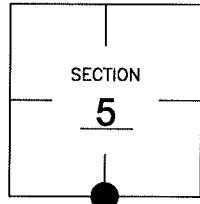

HORIZONTAL POSITION INFORMATION

Florida West Zone, NAD 1983(1990 Adjustment)
Northing(ft) 847362.010 Easting(ft) 612716.121
Latitude 26°39'53.4027" Longitude 82°07'58.9704"
Scale Factor 0.99994

EXISTING CERTIFIED CORNER RECORDS

Document No.	Date
<u>82871</u>	<u>10-04-04</u>
_____	_____
_____	_____
_____	_____
_____	_____

The above documents are based on FDEP Bureau of Surveying and Mapping Record Information.

I hereby certify the monument and accessories shown above were field located on 4-19-07.

Scott C. Whitaker
SCOTT C. WHITAKER
Professional Surveyor and Mapper
Florida Certificate No. 4324
Date Signed 5/17/07

BEAN, WHITAKER, LUTZ & KAREH, INC. (LB 4919)
13041 McGregor Boulevard
Fort Myers, Florida 33919-5910
Phone: (239) 481-1331

POINT NO. 11667

BLM REFERENCE NO. T44SR22E240600