

**LAND CORNER RECORD**

**PUBLIC WORKS  
LEE COUNTY, FLORIDA**

Address - 1500 Monroe St., Ft. Myers, Fla. 33901

Phone : (239) 479-8900

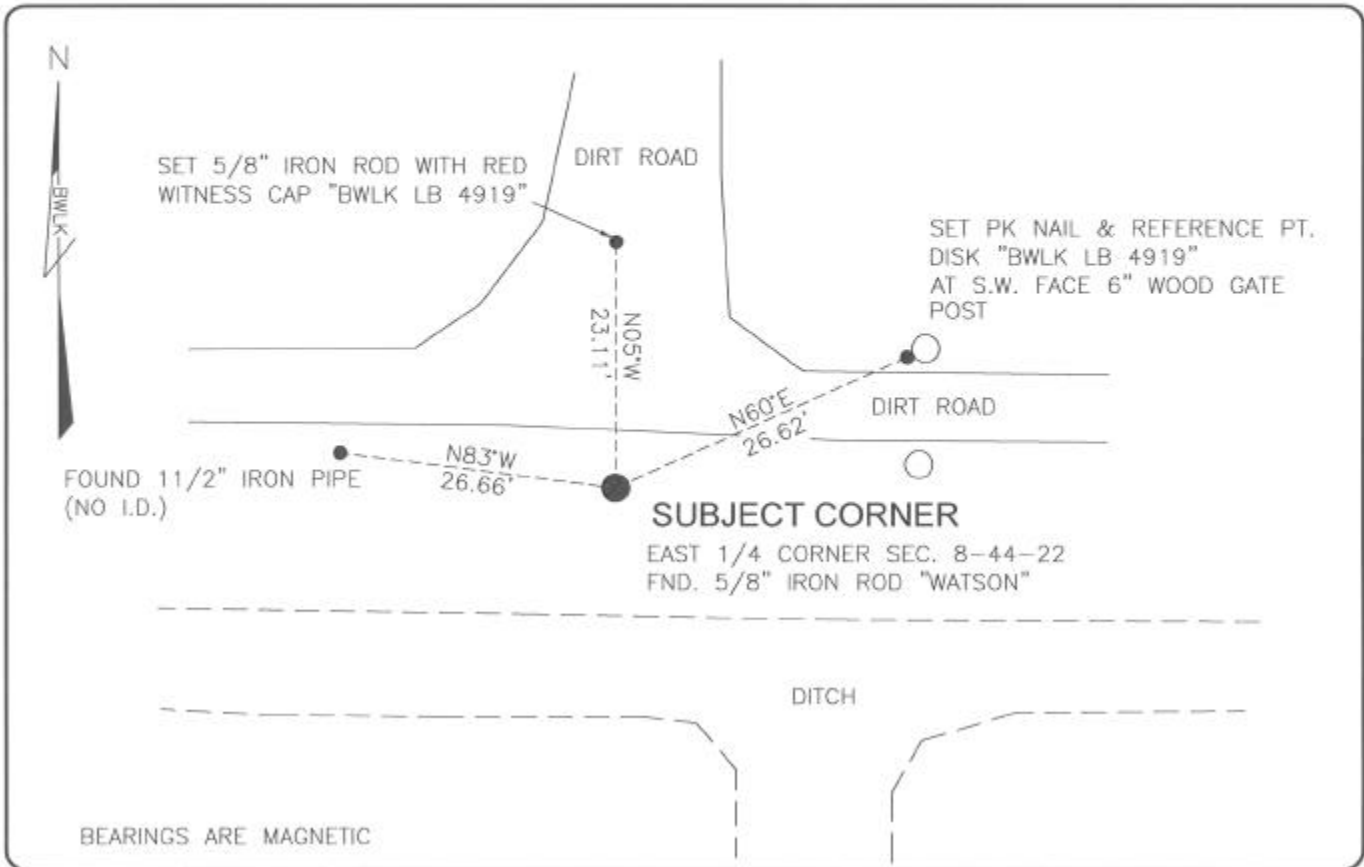

**SUBJECT CORNER**  
EAST 1/4 CORNER SEC. 8-44-22  
FND. 5/8" IRON ROD "WATSON"

**COMMENTS:**

FOUND 5/8" WATSON IRON ROD. VERIFIED SAME POINT AS SHOWN ON C.C.R.#29134 BY OLD RECORDS FOR SURVEY PERFORMED IN SECTION 9 (1988).

**CORNER DESCRIPTION**

E1/4 Corner  
Section 8  
Township 44  
Range 22



**HORIZONTAL POSITION INFORMATION**

Florida West Zone, NAD 1983(1990 Adjustment)  
Northing(ft) 844897.43 Easting(ft) 615251.35  
Latitude 26°39'29.0191" Longitude 82°07'30.9971"  
Scale Factor 0.99994

**EXISTING CERTIFIED CORNER RECORDS**

Document No.	Date
<u>29134</u>	<u>7-21-88</u>

The above documents are based on FDEP Bureau of Surveying and Mapping Record Information.

I hereby certify the monument and accessories shown above were field located on 8-25-04

*Scott C. Whitaker*  
**SCOTT C. WHITAKER**  
Professional Surveyor and Mapper  
Florida Certificate No. 4324  
Date Signed 9-03-04

BEAN, WHITAKER, LUTZ & KAREH, INC. (LB-4919)  
13041 McGregor Boulevard  
Fort Myers, Florida 33919-5910  
Phone: (239) 481-1331

POINT NO. 11521

BLM REFERENCE NO. T44SR22E300540