

# FLORIDA DEPARTMENT OF ENVIRONMENTAL PROTECTION CERTIFIED CORNER RECORD

J-3

080937

DOC. # \_\_\_\_\_

CORNER DESCRIPTION: MONUMENTATION DESCRIPTION (EVIDENCE FOUND OR METHOD TO SET)

Depict corner with

FOUND 80D NAIL IN ASPHALT CUT-OUT NO ID

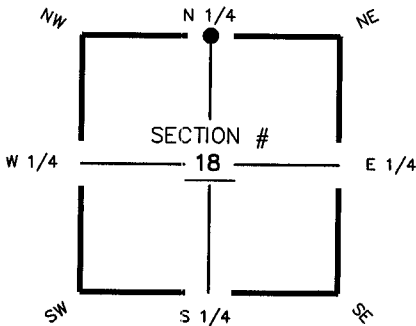

N 1/4 corner of Section 18  
Twp 44 S, Rge 23 E  
Tallahassee Base Meridian,  
LEE County(s), Florida

HORIZONTAL POSITION INFORMATION ( if determined ):

Latitude 26° 39' 09.2438" N Longitude 82° 02' 53.1927" W  
Y(NORTHING-Ft.) 842883.63 X(EASTING-Ft.) 640453.55 Zone FL W  
Convergence -00° 01' 17.7" Scale factor 0.99994146  
Coordinate determination (circle one): Field traverse  GPS  
Horizontal datum (circle one): NAD27 NAD83(1986)  NAD83(1990) other (explain)  
Accuracy (circle one): 1st  2nd 3rd other \_\_\_\_\_

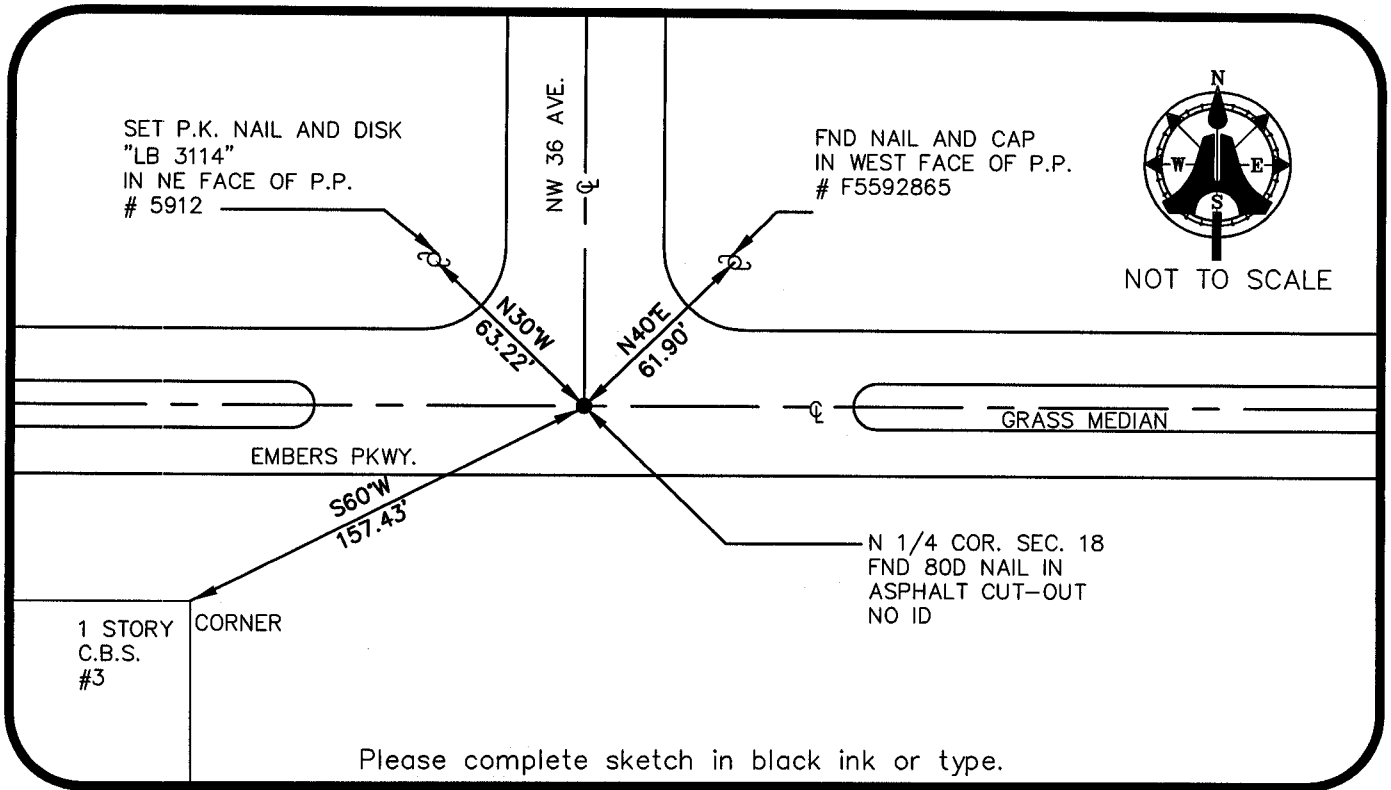

Please complete sketch in black ink or type.

SURVEYORS CERTIFICATE:

I certify the monument and accessories indicated above were field located on MAY 14, 2003

SIGNATURE \_\_\_\_\_ FIRM NO. 5688  
M. ENGINEERING & SURVEYING, INC. LB NO. 3114  
 FIRM OR AGENCY \_\_\_\_\_ LB NO. \_\_\_\_\_  
5300 LEE BOULEVARD ADDRESS \_\_\_\_\_  
LEHIGH ACRES, FLORIDA 33971-1026 CITY STATE ZIP  
(239) 332-4569 PHONE NUMBER 12/20/2003 DATE

SEND ORIGINAL TO:  
 Department of Environmental Protection  
 Bureau of Surveying and Mapping  
 3900 Commonwealth Boulevard  
 Mail Station 105  
 Tallahassee, Florida 32399

D.E.P. USE ONLY  
 Processed: 12-31-2003 CH  
 B.L.M. - I.D. 140 500  
 QUAD - I.D. 2217 Matlacha

EMBOSSSED SEAL OVER SIGNATURE