

FLORIDA DEPARTMENT OF ENVIRONMENTAL PROTECTION CERTIFIED CORNER RECORD

085252

DOC. # _____

CORNER DESCRIPTION: **MONUMENTATION DESCRIPTION (EVIDENCE FOUND OR METHOD TO SET)**

Depict corner with

FOUND 3.5"x3.5" CONCRETE MONUMENT. NEW WITNESS CORNERS SET.

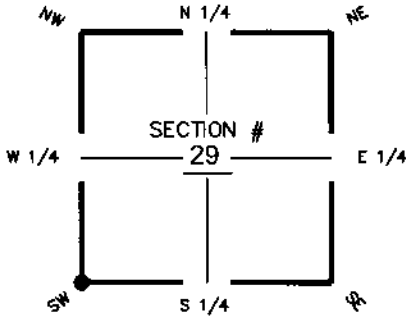

SW corner of Section 29
Twp 44S Rge 23E
Tallahassee Base Meridian,
Lee County(s), Florida

HORIZONTAL POSITION INFORMATION (if determined):

Latitude 26°36'24.57902105"N Longitude 82°02'23.04927237"W
Y(NORTHING-Ft.) 826256.6945 X(EASTING-Ft.) 643183.1810 Zone WEST
Convergence -0°01'04.0669" Scale factor 0.99994137
Coordinate determination (circle one): Field traverse GPS NAD83(1999)
Horizontal datum (circle one): NAD27 NAD83(1986) NAD83(1990) other (explain)
Accuracy (circle one): 1st 2nd 3rd other _____

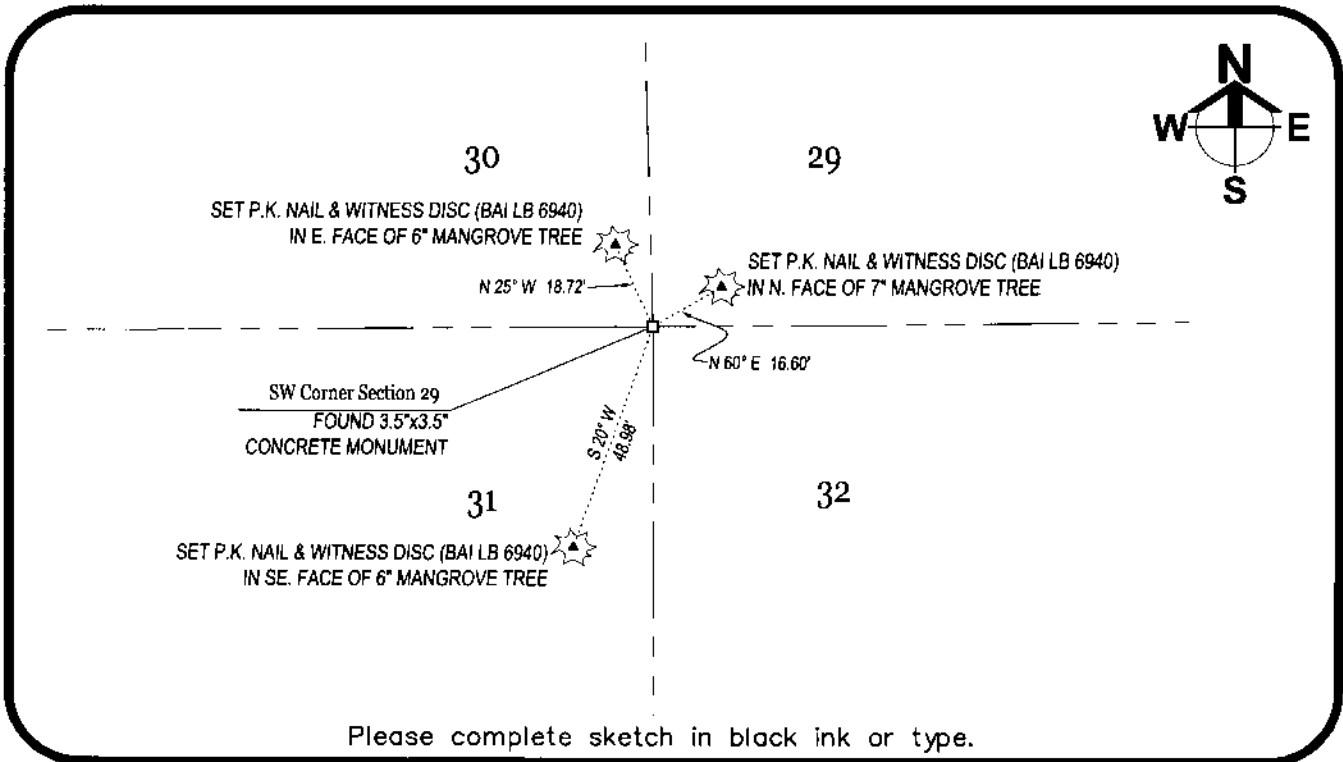

SURVEYORS CERTIFICATE:

I certify the monument and accessories indicated above were field located on 07-26-2005

John Robert Barraco
SIGNATURE 5298
Barraco & Associates PSM NO. 6940
FIRM OR AGENCY LB NO.
2271 McGregor Boulevard ADDRESS
Fort Myers FL 33901
CITY STATE ZIP
(239) 461-3170 08-02-2005 DATE
PHONE NUMBER DATE

EMBOSSSED SEAL OVER SIGNATURE

SEND ORIGINAL TO:
Department of Environmental Protection
Bureau of Surveying and Mapping
3900 Commonwealth Boulevard
Mail Station 105
Tallahassee, Florida 32399

Processed: 8/22/05 D.E.P. USE ONLY S.M.
B.L.M. - I.D. 200200
QUAD - I.D. 2117 Pine Island Center