

# FLORIDA DEPARTMENT OF ENVIRONMENTAL PROTECTION CERTIFIED CORNER RECORD

P-7

DOC. # 080947

CORNER DESCRIPTION: MONUMENTATION DESCRIPTION (EVIDENCE FOUND OR METHOD TO SET)

Depict corner with

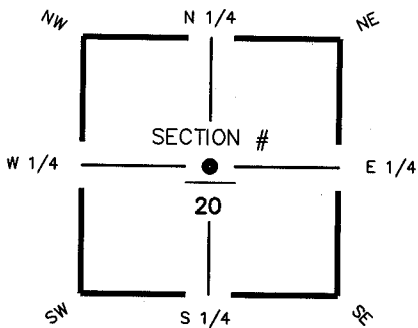

**FOUND 4"X4" CONCRETE MONUMENT, NO ID**

HORIZONTAL POSITION INFORMATION ( if determined ):

Latitude 26° 37' 48.4371" N Longitude 82° 01' 54.0125" W  
 Y(NORTHING-Ft.) 834722.99 X(EASTING-Ft.) 645820.72 Zone FL W  
 Convergence -00° 00' 51.1" Scale factor 0.99994130  
 Coordinate determination (circle one): Field traverse  GPS  
 Horizontal datum (circle one): NAD27 NAD83(1986)  NAD83(1990) other (explain) \_\_\_\_\_  
 Accuracy (circle one): 1st  2nd 3rd  other \_\_\_\_\_

**CENTER** corner of Section 20  
 Twp 44 S, Rge 23 E  
 Tallahassee Base Meridian,  
LEE County(s), Florida

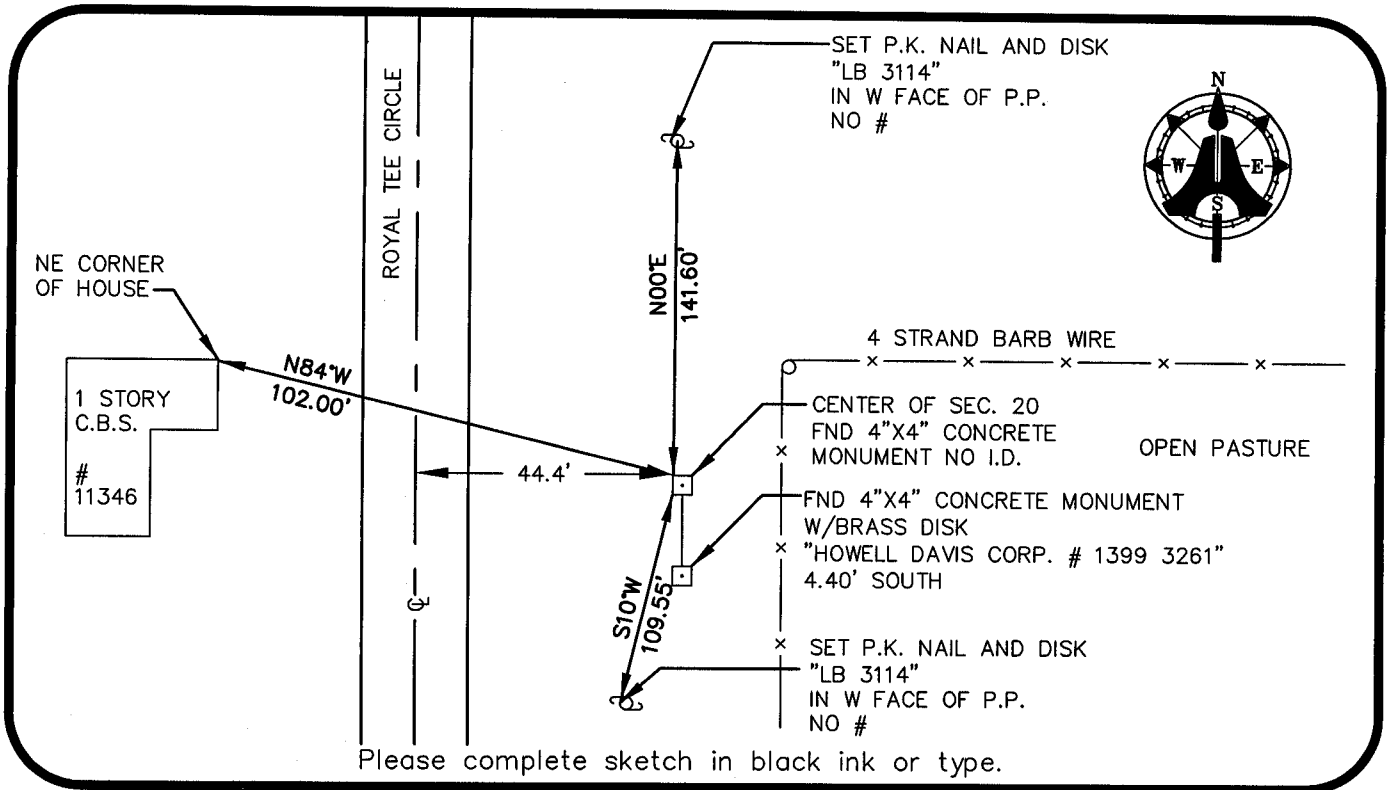

Please complete sketch in black ink or type.

**SURVEYORS CERTIFICATE:**

I certify the monument and accessories indicated above were field located on JULY 09, 2003

SIGNATURE \_\_\_\_\_ PSM NO. 5688  
**AM ENGINEERING & SURVEYING, INC.** LB NO. \_\_\_\_\_  
 FIRM OR AGENCY \_\_\_\_\_  
5300 LEE BOULEVARD  
 ADDRESS \_\_\_\_\_  
LEHIGH ACRES, FLORIDA 33971-1026  
 CITY STATE ZIP  
(239) 332-4569 12/20/2003  
 PHONE NUMBER DATE

SEND ORIGINAL TO:  
 Department of Environmental Protection  
 Bureau of Surveying and Mapping  
 3900 Commonwealth Boulevard  
 Mail Station 105  
 Tallahassee, Florida 32399

	D.E.P. USE ONLY
Processed: <u>12-31-2003</u>	
B.L.M. - I.D. <u>240340</u>	
QUAD - I.D. <u>2217 Matlacha</u>	

EMBOSSSED SEAL OVER SIGNATURE