

FLORIDA DEPARTMENT OF ENVIRONMENTAL PROTECTION

CERTIFIED CORNER RECORD

080934

N-7

DOC. # _____

CORNER DESCRIPTION: MONUMENTATION DESCRIPTION (EVIDENCE FOUND OR METHOD TO SET)

Depict corner with

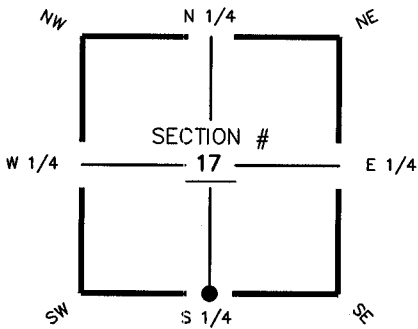

**FOUND BENT RAIL ROAD SPIKE,
0.20' BELOW ASPHALT NO ID**

HORIZONTAL POSITION INFORMATION (if determined):

Latitude 26° 38' 14.9256" N Longitude 82° 01' 54.5903" W
 Y(NORTHING-Ft.) 837397.51 X(EASTING-Ft.) 645768.96 Zone FL W
 Convergence -00° 00' 51.4" Scale factor 0.99994130
 Coordinate determination (circle one): Field traverse GPS
 Horizontal datum (circle one): NAD27 NAD83(1986) NAD83(1990) other (explain) _____
 Accuracy (circle one): 1st 2nd 3rd other _____

S 1/4 corner of Section 17
Twp 44 S, Rge 23 E
 Tallahassee Base Meridian,
LEE County(s), Florida

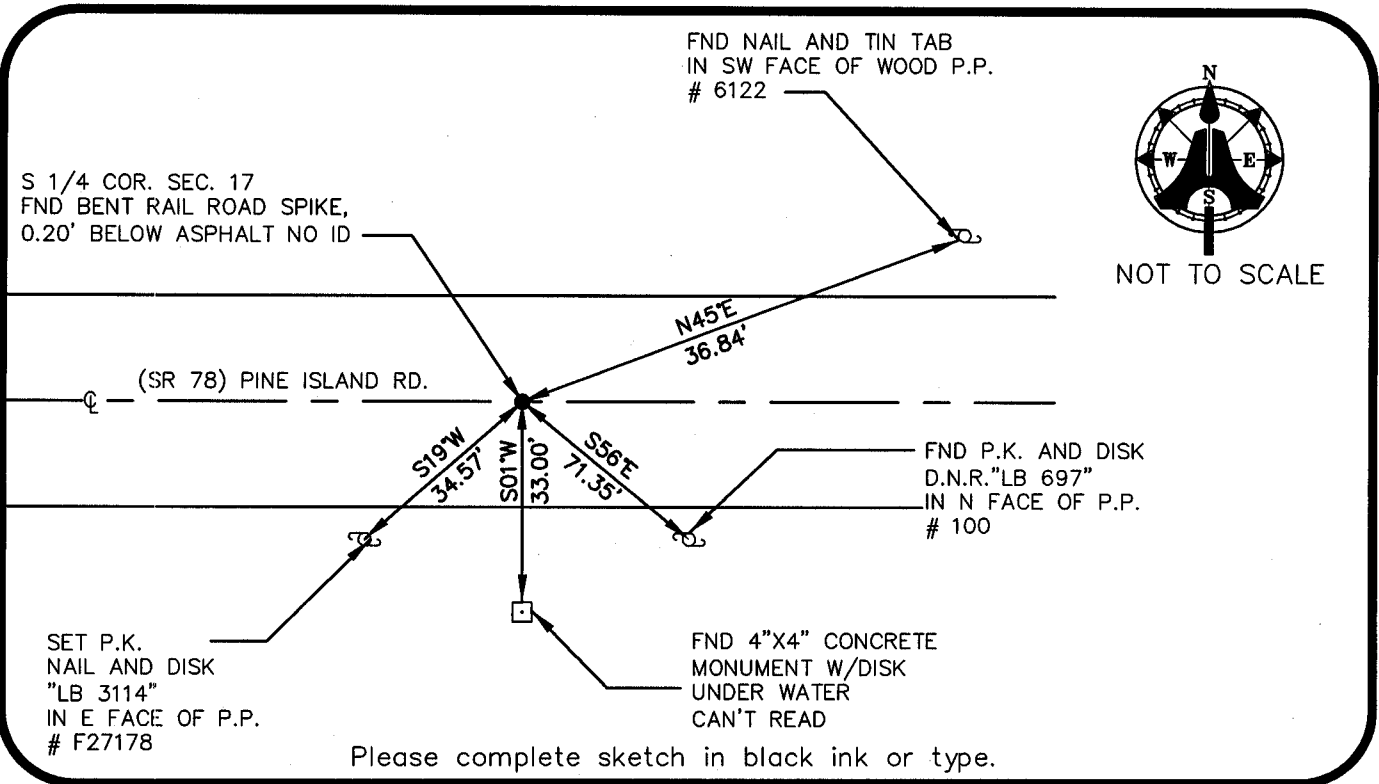

Please complete sketch in black ink or type.

SURVEYORS CERTIFICATE:

I certify the monument and accessories indicated above were field located on JUNE 30, 2003

SIGNATURE _____ PSM NO. 5688
AIM ENGINEERING & SURVEYING, INC. LB NO. 3114
 FIRM OR AGENCY _____
5300 LEE BOULEVARD ADDRESS _____
LEHIGH ACRES, FLORIDA 33971-1026 ADDRESS _____
 CITY STATE ZIP _____
(239) 332-4569 PHONE NUMBER _____
12/20/2003 DATE _____

SEND ORIGINAL TO:
 Department of Environmental Protection
 Bureau of Surveying and Mapping
 3900 Commonwealth Boulevard
 Mail Station 105
 Tallahassee, Florida 32399

D.E.P. USE ONLY

Processed: 12-31-2003 CH
 B.L.M. - I.D. 240400
 QUAD - I.D. 2217 Matlacha

EMBOSSSED SEAL OVER SIGNATURE