

FLORIDA DEPARTMENT OF ENVIRONMENTAL PROTECTION CERTIFIED CORNER RECORD

080927

N-13

DOC. # _____

CORNER DESCRIPTION: MONUMENTATION DESCRIPTION (EVIDENCE FOUND OR METHOD TO SET)

Depict corner with

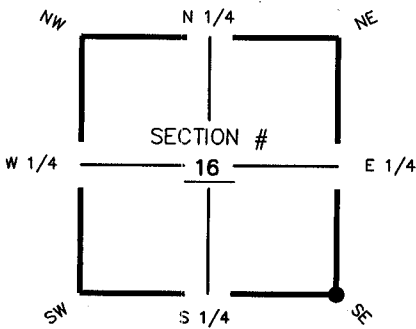

SE corner of Section 16
Twp 44 S, Rge 23 E
Tallahassee Base Meridian,
LEE County(s), Florida

FOUND 2" ROUND BRASS DISK, FLUSH W/ASPHALT
STAMPED "CAPE CORAL ENG."
"S16|S15"
S21|S22
T44S | R23E

HORIZONTAL POSITION INFORMATION (if determined):

Latitude 26° 38' 16.8951" N Longitude 82° 00' 25.8554" W
Y(NORTHING-Ft.) 837595.14 X(EASTING-Ft.) 653820.61 Zone FL W
Convergence -00° 00' 11.6" Scale factor 0.99994118
Coordinate determination (circle one): Field traverse GPS
Horizontal datum (circle one): NAD27 NAD83(1986) NAD83(1990) other (explain) _____
Accuracy (circle one): 1st 2nd 3rd other _____

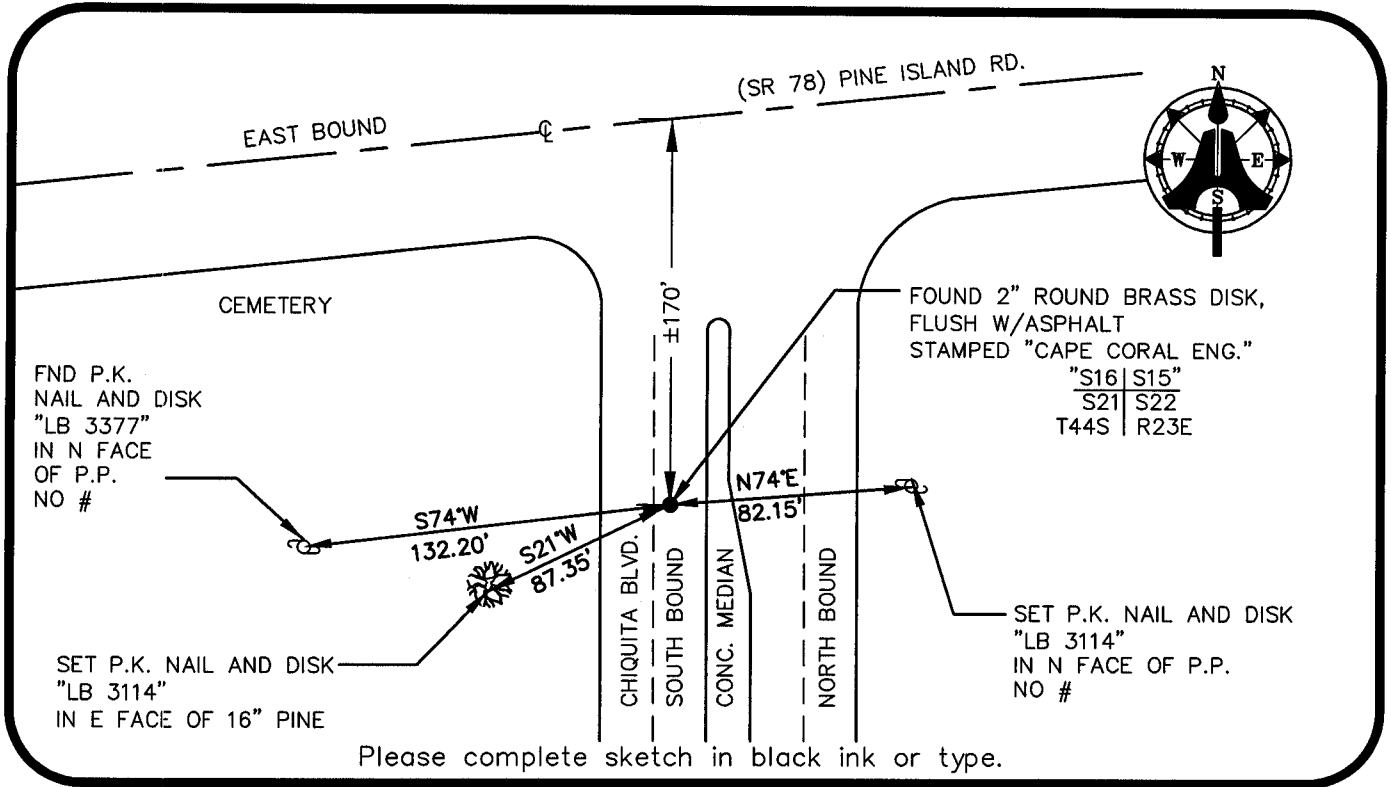

Please complete sketch in black ink or type.

SURVEYORS CERTIFICATE:

I certify the monument and accessories indicated above were field located on JUNE 02, 2003

[Signature]
SIGNATURE _____ PSM NO. 5688
AIM ENGINEERING & SURVEYING, INC. LB 3114
FIRM OR AGENCY _____ SB NO. _____
5300 LEE BOULEVARD
ADDRESS _____
LEHIGH ACRES, FLORIDA 33971-1026
CITY STATE ZIP
(239) 332-4569 12/20/2003
PHONE NUMBER DATE

SEND ORIGINAL TO:
Department of Environmental Protection
Bureau of Surveying and Mapping
3900 Commonwealth Boulevard
Mail Station 105
Tallahassee, Florida 32399

D.E.P. USE ONLY	
Processed:	<u>12-31-2003 CH</u>
B.L.M. - I.D.	<u>400 400</u>
QUAD - I.D.	<u>2217 Matlacha</u>

EMBOSSSED SEAL OVER SIGNATURE