

FLORIDA DEPARTMENT OF ENVIRONMENTAL PROTECTION CERTIFIED CORNER RECORD

080925

J-13

DOC. # _____

CORNER DESCRIPTION: MONUMENTATION DESCRIPTION (EVIDENCE FOUND OR METHOD TO SET)

Depict corner with

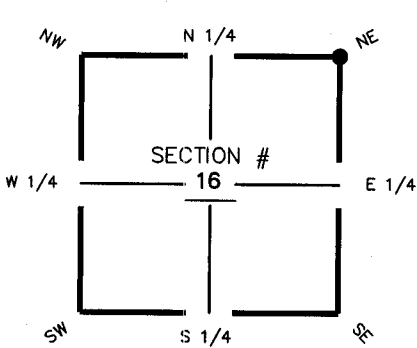

**FOUND 5"X5" CONCRETE MONUMENT
W/ 1/2" IRON ROD, TOP BROKEN**

HORIZONTAL POSITION INFORMATION (if determined):

Latitude 26° 39' 08.0728" N Longitude 82° 00' 25.7314" W
 Y(NORTHING-Ft.) 842762.50 X(EASTING-Ft.) 653832.15 Zone FL W
 Convergence -00° 00' 11.5" Scale factor 0.99994118
 Coordinate determination (circle one): Field traverse (GPS)
 Horizontal datum (circle one): NAD27 NAD83(1986) (NAD83(1990)) other (explain) _____
 Accuracy (circle one): 1st (2nd) 3rd other _____

NE corner of Section 16
 Twp 44 S, Rge 23 E
 Tallahassee Base Meridian,
LEE County(s), Florida

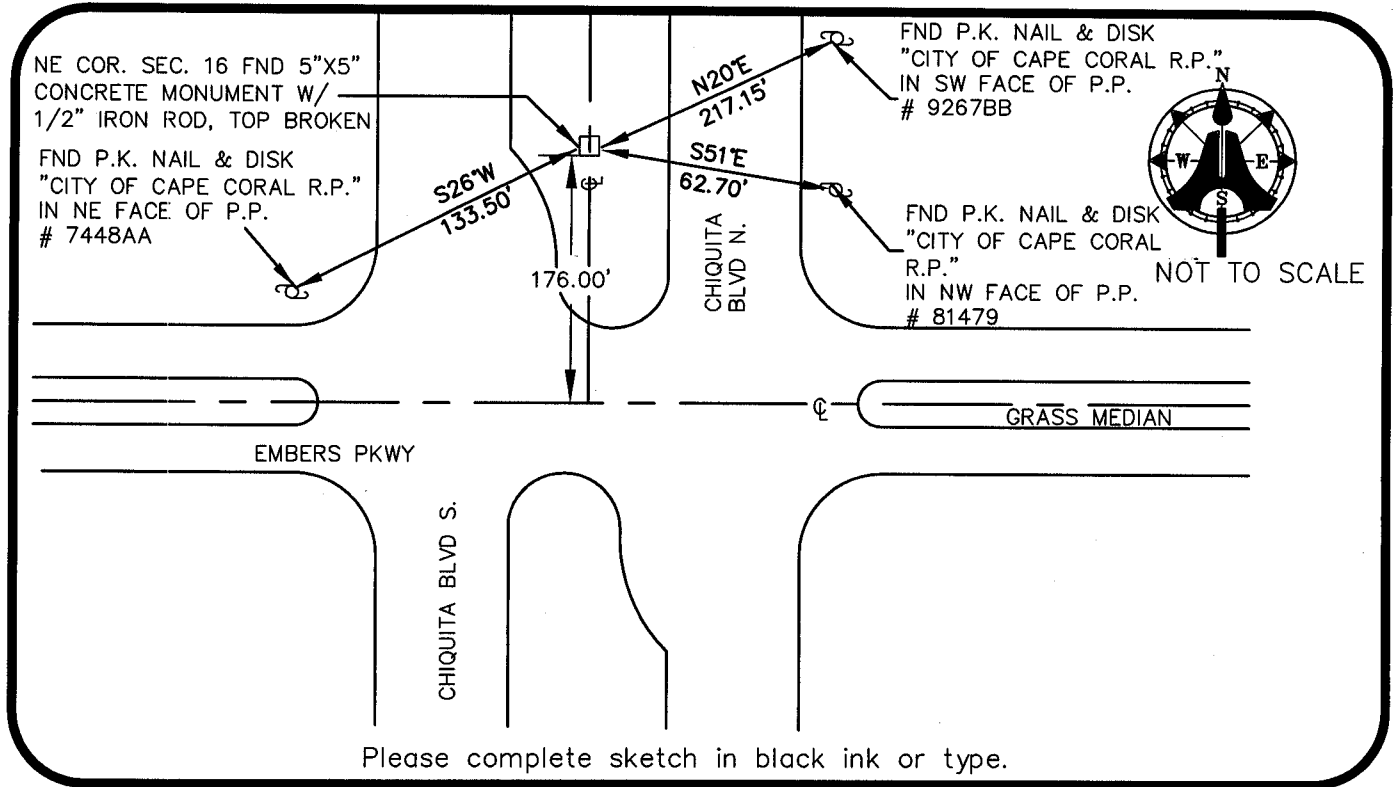

SURVEYORS CERTIFICATE:

I certify the monument and accessories indicated above were field located on MAY 21, 2003

[Signature] 5688
 SIGNATURE PSM NO.
KIM ENGINEERING & SURVEYING, INC. LB 3114
 FIRM OR AGENCY LB NO.
5300 LEE BOULEVARD
 ADDRESS
LEHIGH ACRES, FLORIDA 33971-1026
 CITY STATE ZIP
(239) 332-4569 12/20/2003
 PHONE NUMBER DATE

SEND ORIGINAL TO:
 Department of Environmental Protection
 Bureau of Surveying and Mapping
 3900 Commonwealth Boulevard
 Mail Station 105
 Tallahassee, Florida 32399

D.E.P. USE ONLY
 Processed: 12-31-2003 CH
 B.L.M. - I.D. 400500
 QUAD - I.D. 2217 Matlacha

EMBOSSSED SEAL OVER SIGNATURE