

# FLORIDA DEPARTMENT OF ENVIRONMENTAL PROTECTION CERTIFIED CORNER RECORD

**N-1**

DOC. # \_\_\_\_\_

CORNER DESCRIPTION:      MONUMENTATION DESCRIPTION (EVIDENCE FOUND OR METHOD TO SET)

Depict corner with  \_\_\_\_\_

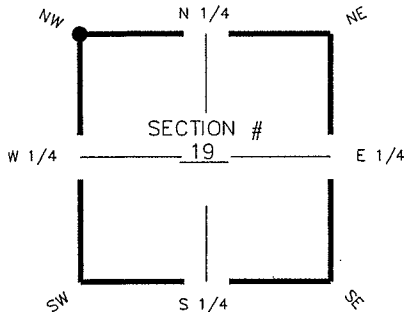

FOUND MAG NAIL WITH ALUMINUM DISK  
"B.W.L.K. LB 4919"

HORIZONTAL POSITION INFORMATION ( if determined ):

Latitude 26° 38' 27.3260" N      Longitude 81° 51' 22.6210" W  
 Y(NORTHING-Ft.) 838674.68      X(EASTING-Ft.) 703111.29      Zone FL W  
 Convergence 00° 03' 51.99192"      Scale factor 0.999943703

NW corner of Section 19  
Twp 44S, Rge 25 E  
 Tallahassee Base Meridian,  
LEE County(s), Florida

Coordinate determination (circle one):      Field traverse       GPS  
 Horizontal datum (circle one):      NAD27      NAD83(1986)       NAD83(1990)      other (explain)  
 Accuracy (circle one):      1st       2nd      3rd      other \_\_\_\_\_

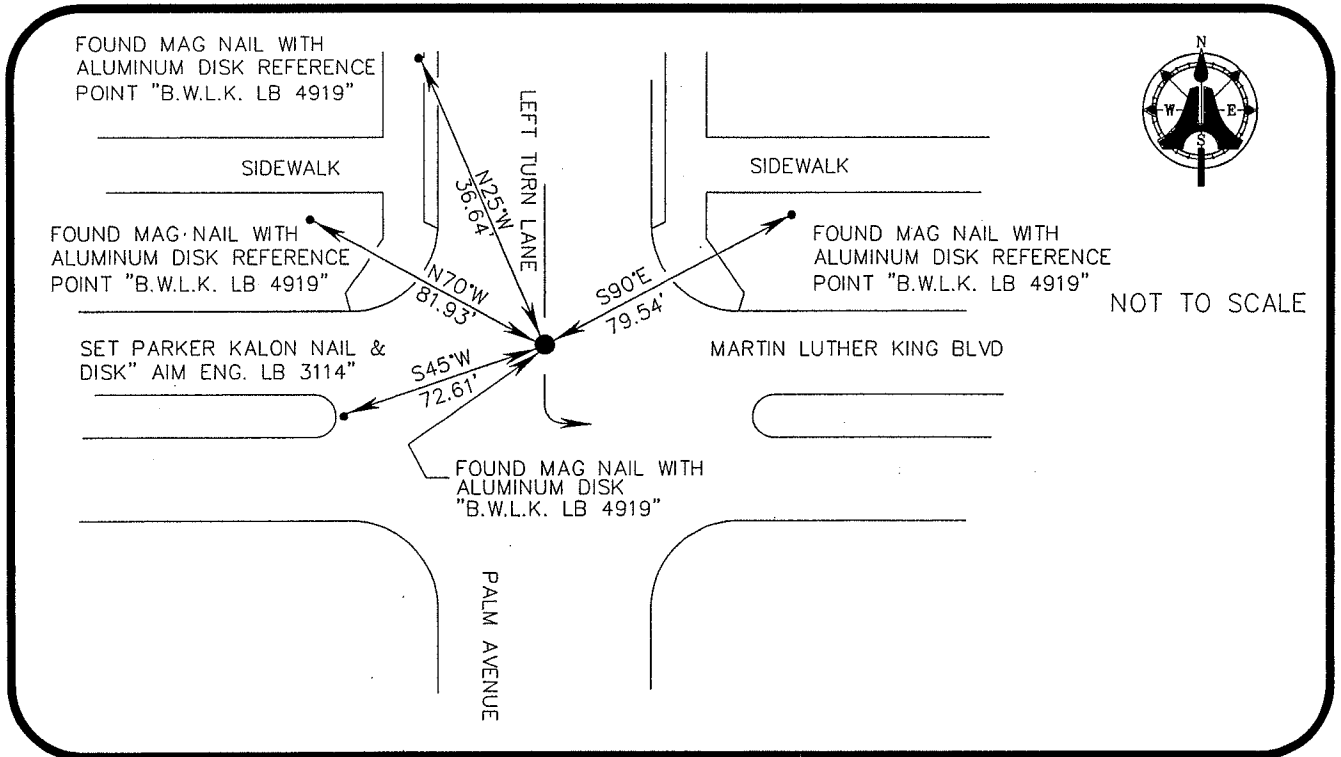

SURVEYORS CERTIFICATE:

I certify the monument and accessories indicated above were field located on JULY 24, 2006

[Signature]      5688  
 SIGNATURE      PSM NO.  
AIM ENGINEERING & SURVEYING, INC.      LB 3114  
 FIRM OR AGENCY      LB NO.  
5300 LEE BOULEVARD  
 ADDRESS  
LEHIGH ACRES, FLORIDA 33971-1026  
 CITY      STATE      ZIP  
(239) 332-4569      8/1/06  
 PHONE NUMBER      DATE

SEND ORIGINAL TO:  
 Department of Environmental Protection  
 Bureau of Surveying and Mapping  
 3900 Commonwealth Boulevard  
 Mail Station 105  
 Tallahassee, Florida 32399

D.E.P. USE ONLY
Processed: _____
B.L.M. - I.D. <u>100400</u>
QUAD - I.D. _____

EMBOSSSED SEAL OVER SIGNATURE