

# FLORIDA DEPARTMENT OF ENVIRONMENTAL PROTECTION CERTIFIED CORNER RECORD

Z-3

DOC. # \_\_\_\_\_

CORNER DESCRIPTION: MONUMENTATION DESCRIPTION (EVIDENCE FOUND OR METHOD TO SET)

Depict corner with

**FIRC 5/8"**  
" DHE, INC. LB 734 "  
FLUSH WITH GROUND.

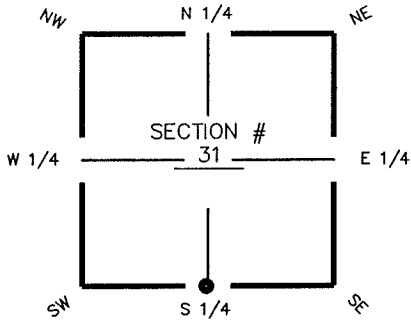

HORIZONTAL POSITION INFORMATION ( if determined ):

Latitude 26° 35' 50.8037" N Longitude 81° 50' 50.9798" W  
 Y(NORTHING-Ft.) 822874.23 X(EASTING-Ft.) 706002.37 Zone FL W  
 Convergence 00° 04' 05.8135" Scale factor 0.99994402

S1/4 corner of Section 31  
 Twp 44S, Rge 25 E  
 Tallahassee Base Meridian,  
LEE County(s), Florida

Coordinate determination (circle one): Field traverse  GPS  
 Horizontal datum (circle one): NAD27 NAD83(1986)  NAD83(1990) other (explain)  
 Accuracy (circle one): 1st  2nd  3rd other \_\_\_\_\_

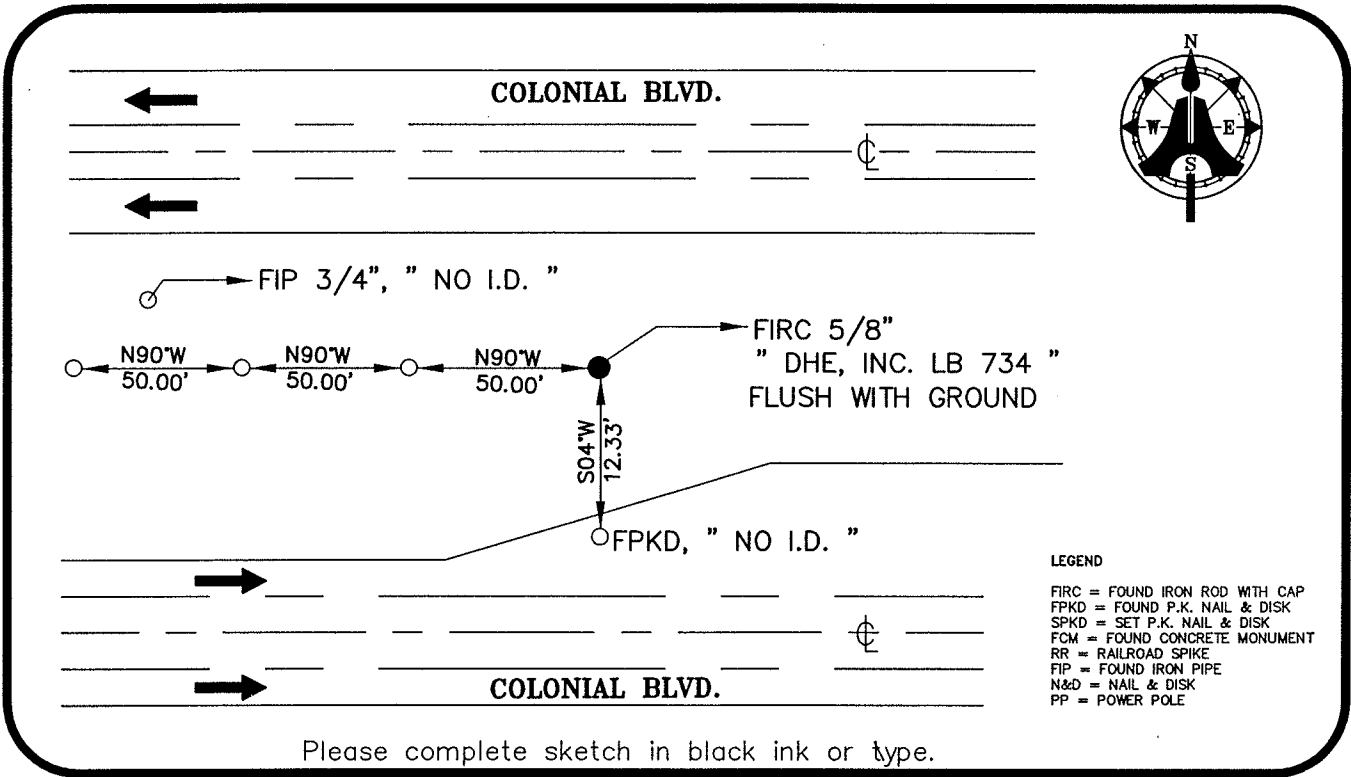

Please complete sketch in black ink or type.

**SURVEYORS CERTIFICATE:**

I certify the monument and accessories indicated above were field located on JULY 13, 2005

SIGNATURE \_\_\_\_\_ PSM NO. 5688  
**AIM ENGINEERING & SURVEYING, INC.** LB 3114  
 FIRM OR AGENCY \_\_\_\_\_ LB NO. \_\_\_\_\_  
5300 LEE BOULEVARD  
 ADDRESS \_\_\_\_\_  
LEHIGH ACRES, FLORIDA 33971-1026  
 CITY STATE ZIP  
(239) 332-4569 12/01/05  
 PHONE NUMBER DATE

SEND ORIGINAL TO:  
 Department of Environmental Protection  
 Bureau of Surveying and Mapping  
 3900 Commonwealth Boulevard  
 Mail Station 105  
 Tallahassee, Florida 32399

D.E.P. USE ONLY	
Processed: _____	_____
B.L.M. - I.D. _____	_____
QUAD - I.D. _____	_____

EMBOSSSED SEAL OVER SIGNATURE