

FLORIDA DEPARTMENT OF ENVIRONMENTAL PROTECTION
CERTIFIED CORNER RECORD

P-3

DOC. # _____

CORNER DESCRIPTION: _____ MONUMENTATION DESCRIPTION (EVIDENCE FOUND OR METHOD TO SET)

Depict corner with

FOUND
 PARKER KALON NAIL
 & DISK NO ID

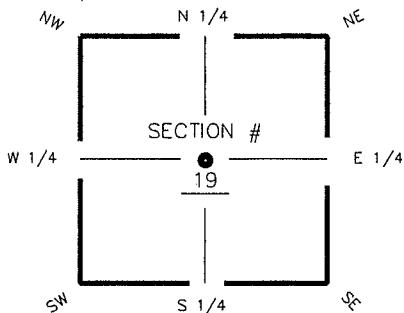

CENTER corner of Section 19
 Twp 44S, Rge 25 E
 Tallahassee Base Meridian,
LEE County(s), Florida

HORIZONTAL POSITION INFORMATION (if determined):

Latitude 26° 38' 01.6499" N Longitude 81° 50' 53.3178" W
 Y(NORTHING-Ft.) 836085.26 X(EASTING-Ft.) 705773.21 Zone FL W
 Convergence 00° 04' 05.0706" Scale factor 0.99994400
 Coordinate determination (circle one): Field traverse (GPS)
 Horizontal datum (circle one): NAD27 NAD83(1986) (NAD83(1990)) other (explain)
 Accuracy (circle one): 1st (2nd) 3rd other _____

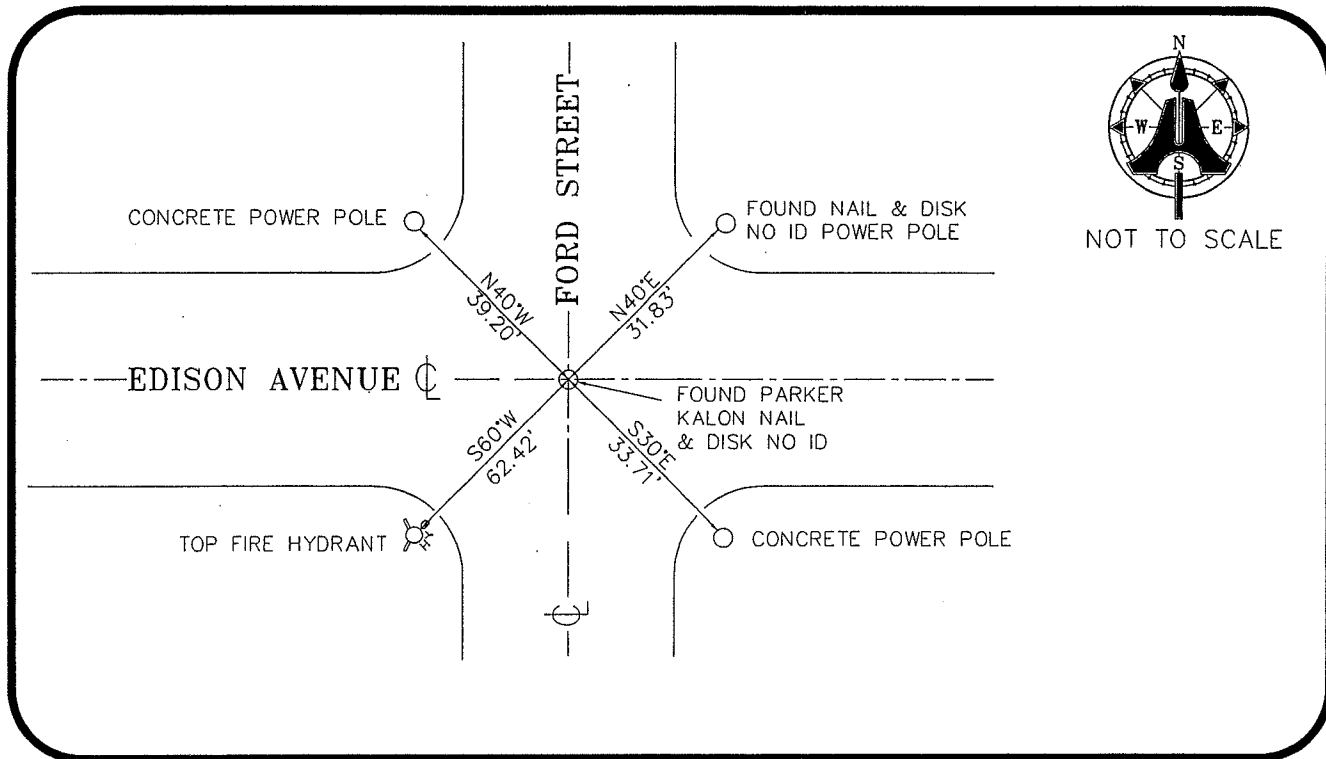

SURVEYORS CERTIFICATE:

I certify the monument and accessories indicated above were field located on JULY 26, 2005

SIGNATURE _____ 5688 PSM NO.
MM ENGINEERING & SURVEYING, INC. LB 3114
 FIRM OR AGENCY _____ LB NO.
5300 LEE BOULEVARD
 ADDRESS _____
LEHIGH ACRES, FLORIDA 33971-1026
 CITY STATE ZIP
(239) 332-4569 8/1/06
 PHONE NUMBER DATE

EMBOSSSED SEAL OVER SIGNATURE

SEND ORIGINAL TO:
 Department of Environmental Protection
 Bureau of Surveying and Mapping
 3900 Commonwealth Boulevard
 Mail Station 105
 Tallahassee, Florida 32399

D.E.P. USE ONLY	
Processed: _____	
B.L.M. - I.D. <u>140 340</u>	
QUAD - I.D. _____	