

# FLORIDA DEPARTMENT OF ENVIRONMENTAL PROTECTION CERTIFIED CORNER RECORD

J-5

DOC. # \_\_\_\_\_

CORNER DESCRIPTION: MONUMENTATION DESCRIPTION (EVIDENCE FOUND OR METHOD TO SET)

Depict corner with

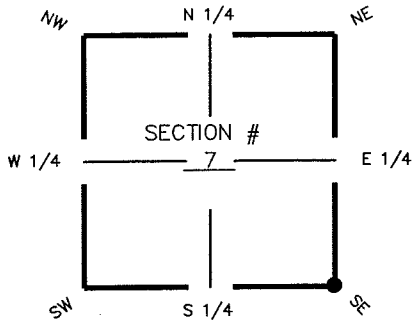

SET 5/8" I.R.C. "AIM ENG. LB 3114"  
SET 0.30' BELOW GROUND.

HORIZONTAL POSITION INFORMATION ( if determined ):

Latitude 26° 39' 20.3041" N Longitude 81° 50' 25.7574" W  
 Y(NORTHING-Ft.) 844030.02 X(EASTING-Ft.) 708265.43 Zone FL W  
 Convergence 00° 04' 17.6277" Scale factor 0.99994429  
 Coordinate determination (circle one): Field traverse GPS  
 Horizontal datum (circle one): NAD27 NAD83(1986) NAD83(1990) other (explain) \_\_\_\_\_  
 Accuracy (circle one): 1st 2nd 3rd other \_\_\_\_\_

SE corner of Section 7  
 Twp 44S, Rge 25 E  
 Tallahassee Base Meridian,  
LEE County(s), Florida

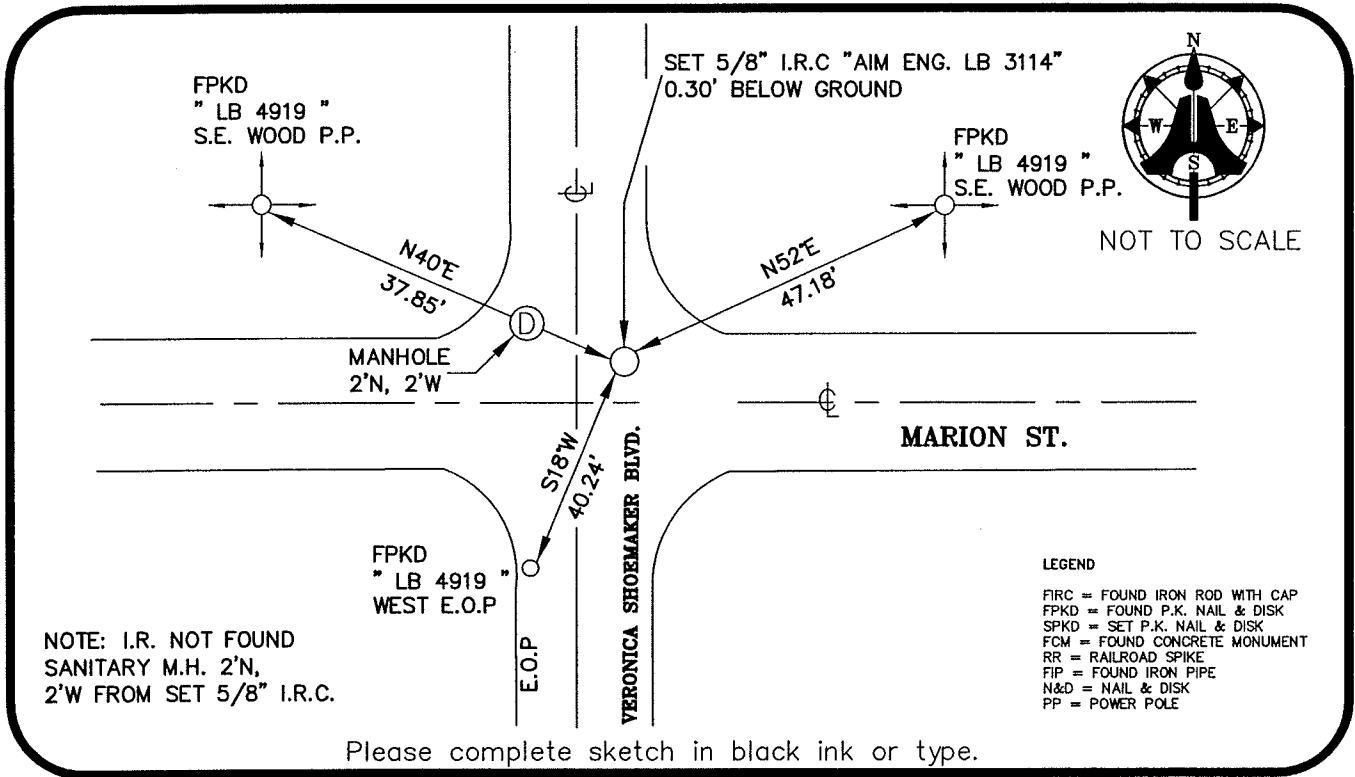

NOTE: I.R. NOT FOUND  
 SANITARY M.H. 2'N,  
 2'W FROM SET 5/8" I.R.C.

- LEGEND  
 FIRC = FOUND IRON ROD WITH CAP  
 FPKD = FOUND P.K. NAIL & DISK  
 SPKD = SET P.K. NAIL & DISK  
 FCM = FOUND CONCRETE MONUMENT  
 RR = RAILROAD SPIKE  
 FIP = FOUND IRON PIPE  
 N&D = NAIL & DISK  
 PP = POWER POLE

Please complete sketch in black ink or type.

SURVEYORS CERTIFICATE:

I certify the monument and accessories indicated above were field located on JUNE 16, 2005

[Signature] 5688  
 SIGNATURE PSM NO.  
AIM ENGINEERING & SURVEYING, INC. LB 3114  
 FIRM OR AGENCY LB NO.  
5300 LEE BOULEVARD  
 ADDRESS  
LEHIGH ACRES, FLORIDA 33971-1026  
 CITY STATE ZIP  
(239) 332-4569 12/01/05  
 PHONE NUMBER DATE

SEND ORIGINAL TO:  
 Department of Environmental Protection  
 Bureau of Surveying and Mapping  
 3900 Commonwealth Boulevard  
 Mail Station 105  
 Tallahassee, Florida 32399

D.E.P. USE ONLY	
Processed: _____	_____
B.L.M. - I.D. _____	_____
QUAD - I.D. _____	_____

EMBOSSSED SEAL OVER SIGNATURE