

FLORIDA DEPARTMENT OF ENVIRONMENTAL PROTECTION CERTIFIED CORNER RECORD

Z-7

DOC. # _____

CORNER DESCRIPTION: MONUMENTATION DESCRIPTION (EVIDENCE FOUND OR METHOD TO SET)

Depict corner with

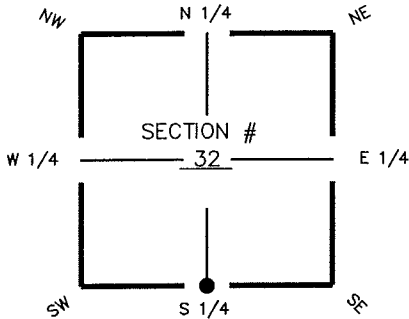

FCM 4"x4" W/DISK STAMPED
" STARNES & ASSOCIATES, INC. "
" PLS 2465 ", 1.3' ABOVE GROUND.

HORIZONTAL POSITION INFORMATION (if determined):

Latitude 26° 35' 51.8562" N Longitude 81° 49' 52.7904" W
Y(NORTHING-Ft.) 822987.13 X(EASTING-Ft.) 711284.08 Zone FL W
Convergence 00° 04' 31.8690" Scale factor 0.99994466

S1/4 corner of Section 32
Twp 44S, Rge 25 E
Tallahassee Base Meridian,
LEE County(s), Florida

Coordinate determination (circle one): Field traverse GPS
Horizontal datum (circle one): NAD27 NAD83(1986) NAD83(1990) other (explain)
Accuracy (circle one): 1st 2nd 3rd other _____

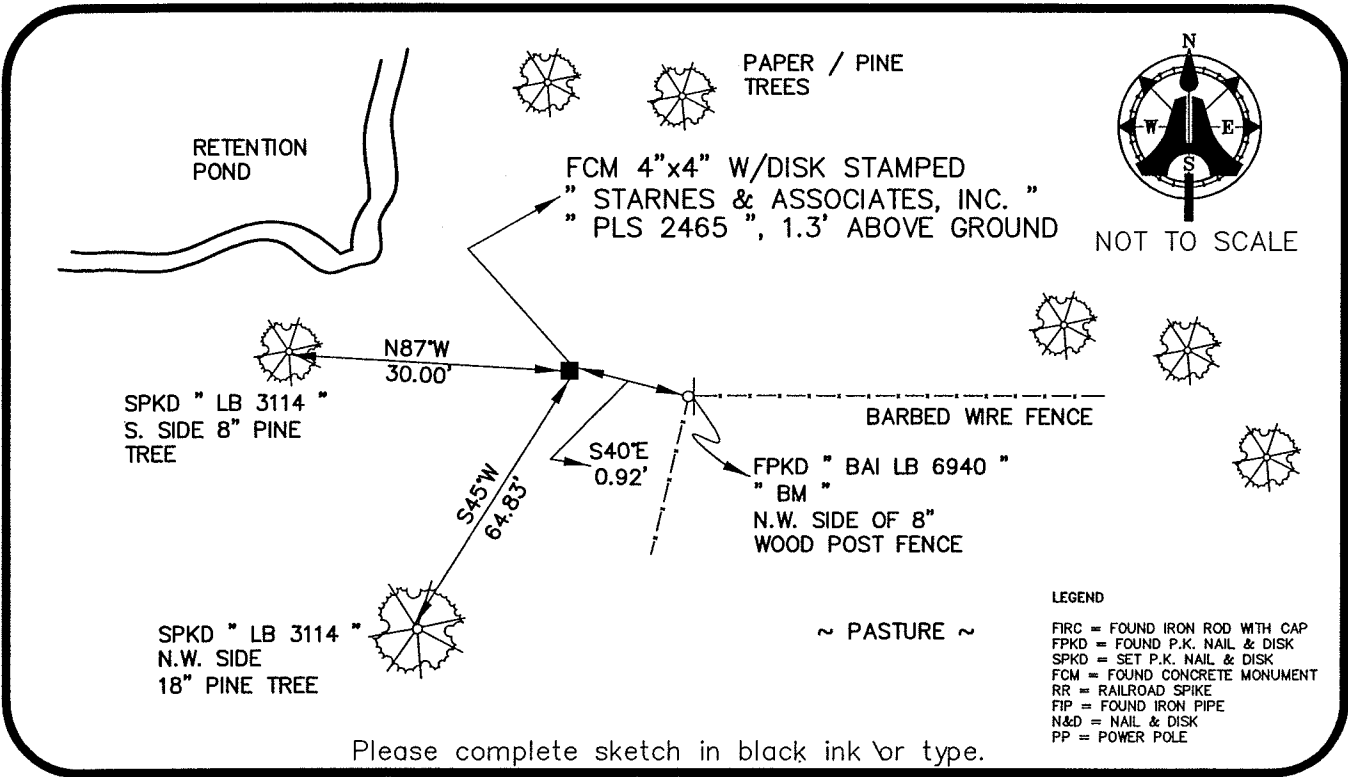

SURVEYORS CERTIFICATE:

I certify the monument and accessories indicated above were field located on JUNE 23, 2005

SIGNATURE
AIM ENGINEERING & SURVEYING, INC.
FIRM OR AGENCY
5300 LEE BOULEVARD
ADDRESS
LEHIGH ACRES, FLORIDA 33971-1026
CITY STATE ZIP
(239) 332-4569 12/01/05
PHONE NUMBER DATE

SEND ORIGINAL TO:
Department of Environmental Protection
Bureau of Surveying and Mapping
3900 Commonwealth Boulevard
Mail Station 105
Tallahassee, Florida 32399

D.E.P. USE ONLY
Processed: _____
B.L.M. - I.D. _____
QUAD - I.D. _____

EMBOSSSED SEAL OVER SIGNATURE