

# FLORIDA DEPARTMENT OF ENVIRONMENTAL PROTECTION CERTIFIED CORNER RECORD

**X-9**

DOC. # \_\_\_\_\_

CORNER DESCRIPTION:      MONUMENTATION DESCRIPTION (EVIDENCE FOUND OR METHOD TO SET)

Depict corner with

FOUND  
3" X 5" CONCRETE MONUMENT NO ID.

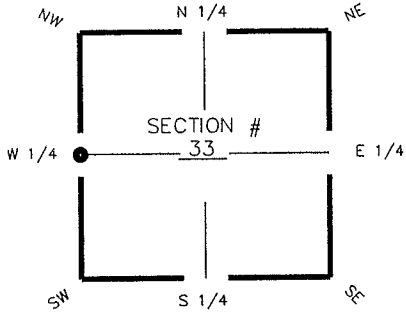

W 1/4 corner of Section 33  
Twp 44S, Rge 25 E  
Tallahassee Base Meridian,  
LEE County(s), Florida

HORIZONTAL POSITION INFORMATION ( if determined ):

Latitude 26° 36' 18.5671" N      Longitude 81° 49' 24.0949" W  
 Y(NORTHING-Ft.) 825687.51      X(EASTING-Ft.) 713883.79      Zone FL W  
 Convergence 00° 04' 44.7842"      Scale factor 0.999944996  
 Coordinate determination (circle one):      Field traverse  GPS  
 Horizontal datum (circle one):      NAD27      NAD83(1986)       NAD83(1990)      other (explain)  
 Accuracy (circle one):      1st       2nd      3rd      other \_\_\_\_\_

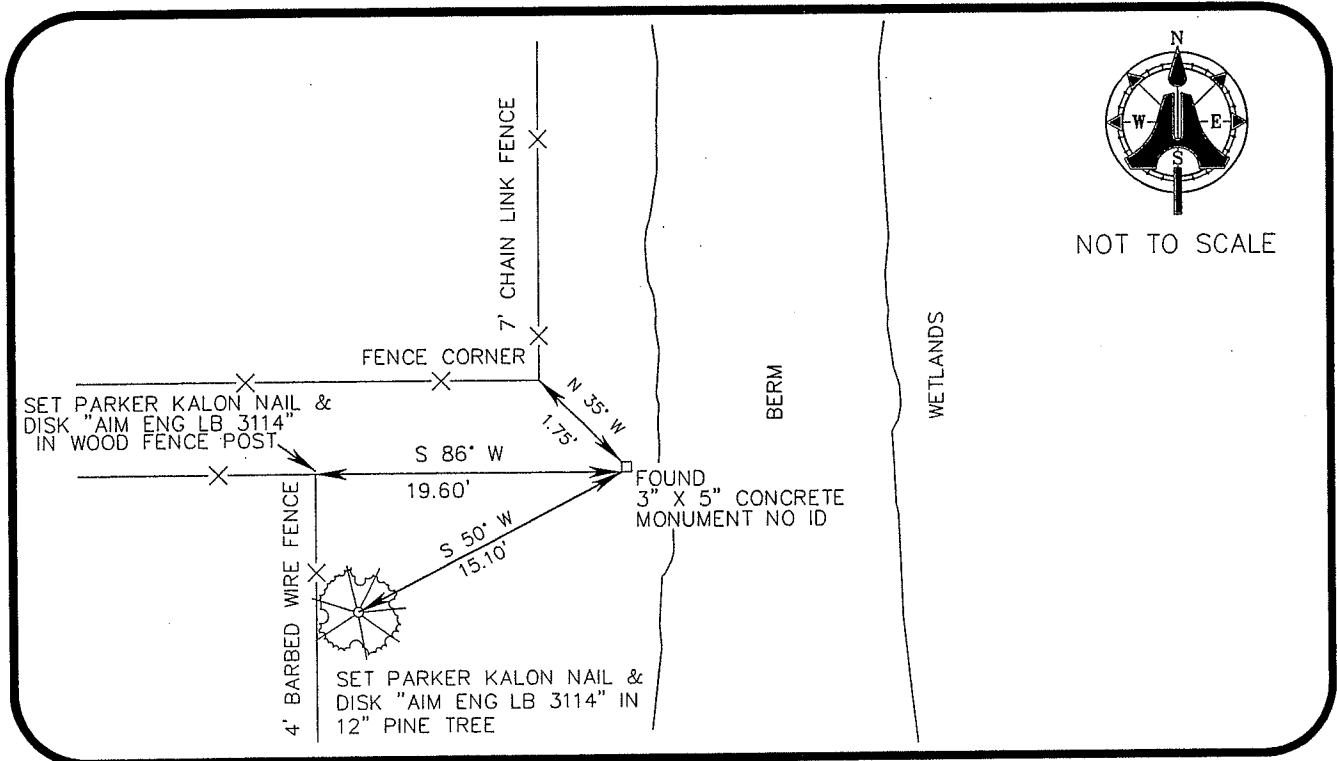

SURVEYORS CERTIFICATE:

I certify the monument and accessories indicated above were field located on JULY 17, 2006

SIGNATURE \_\_\_\_\_ PSM NO. 5688  
 AIM ENGINEERING & SURVEYING, INC. LB 3114  
 FIRM OR AGENCY \_\_\_\_\_ LB NO. \_\_\_\_\_  
 5300 LEE BOULEVARD  
 ADDRESS \_\_\_\_\_  
 LEHIGH ACRES, FLORIDA 33971-1026  
 CITY STATE ZIP  
 (239) 332-4569 DATE 8/1/06  
 PHONE NUMBER

SEND ORIGINAL TO:  
 Department of Environmental Protection  
 Bureau of Surveying and Mapping  
 3900 Commonwealth Boulevard  
 Mail Station 105  
 Tallahassee, Florida 32399

D.E.P. USE ONLY
Processed: _____
B.L.M. - I.D. <u>300 140</u>
QUAD - I.D. _____

EMBOSSSED SEAL OVER SIGNATURE