

# FLORIDA DEPARTMENT OF ENVIRONMENTAL PROTECTION CERTIFIED CORNER RECORD

DOC. # \_\_\_\_\_

T-11

CORNER DESCRIPTION: \_\_\_\_\_ MONUMENTATION DESCRIPTION (EVIDENCE FOUND OR METHOD TO SET) \_\_\_\_\_

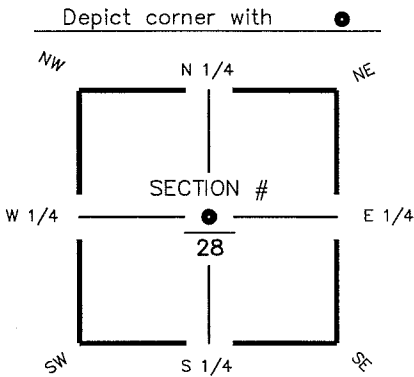

FOUND 3"x 3" CONCRETE MONUMENT  
DISTURBED  
1.0' BELOW GROUND

CENTER corner of Section 28  
Twp. 44 S, Rge 25 E  
Tallahassee Base Meridian,  
LEE County(s), Florida

HORIZONTAL POSITION INFORMATION ( if determined ):

Latitude 26° 37' 11.6892" N Longitude 81° 48' 55.6599" W  
Y(NORTHING-Ft.) 831054.83 X(EASTING-Ft.) 716456.92 Zone FL W  
Convergence 00° 04' 57.7" Scale factor 0.99994534  
Coordinate determination (circle one): Field traverse (GPS)  
Horizontal datum (circle one): NAD27 NAD83(1986) (NAD83(1990)) other (explain) \_\_\_\_\_  
Accuracy (circle one): 1st (2nd) 3rd other \_\_\_\_\_

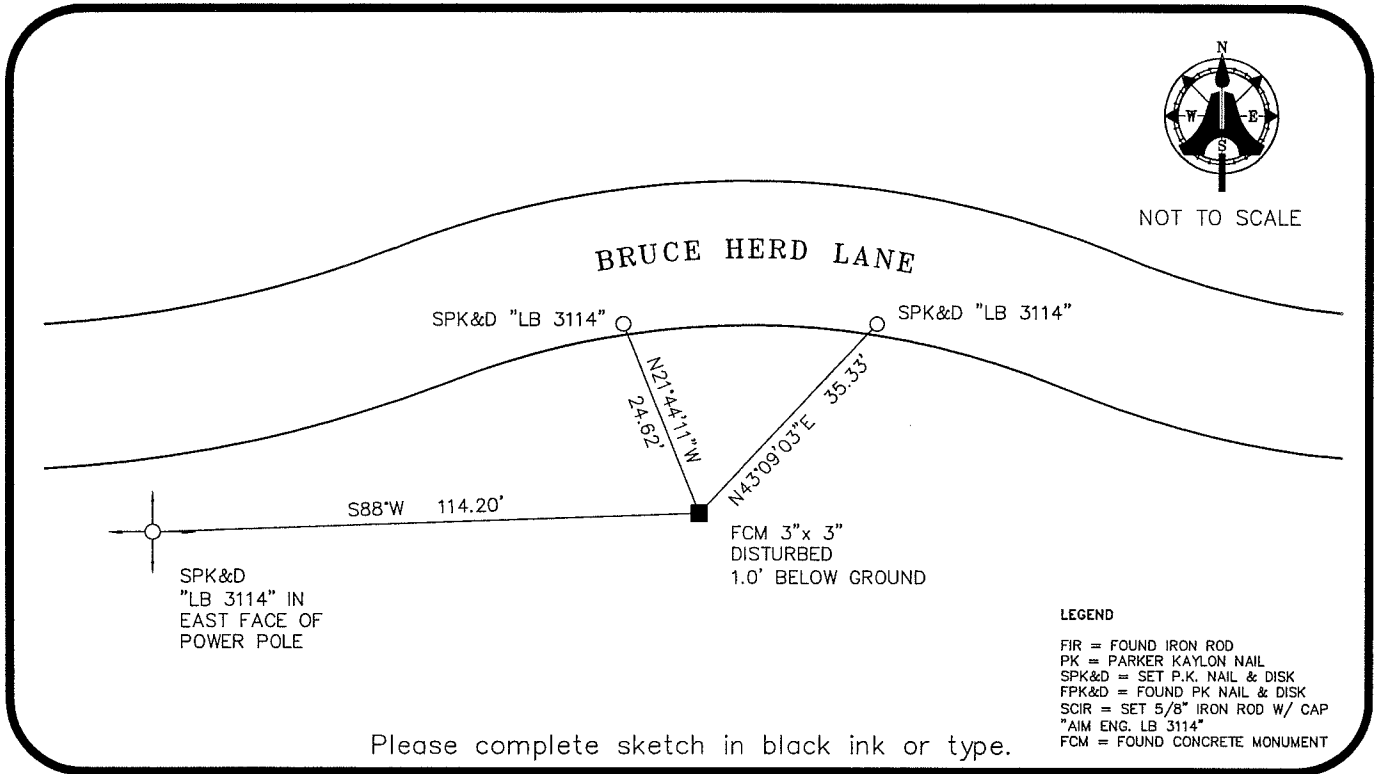

SURVEYORS CERTIFICATE:

I certify the monument and accessories indicated above were field located on AUGUST 21, 2006

\_\_\_\_\_  
SIGNATURE      PSM NO. 5688  
**AIM ENGINEERING & SURVEYING, INC.**      LB 3114  
FIRM OR AGENCY      LB NO.  
5300 LEE BOULEVARD  
ADDRESS  
LEHIGH ACRES, FLORIDA 33971-1026  
CITY      STATE      ZIP  
(239) 332-4569      9/11/06  
PHONE NUMBER      DATE

SEND ORIGINAL TO:  
Department of Environmental Protection  
Bureau of Surveying and Mapping  
3900 Commonwealth Boulevard  
Mail Station 105  
Tallahassee, Florida 32399

D.E.P. USE ONLY	
Processed: _____	
B.L.M. - I.D. <u>340 240</u>	
QUAD - I.D. _____	

EMBOSSSED SEAL OVER SIGNATURE