

FLORIDA DEPARTMENT OF ENVIRONMENTAL PROTECTION CERTIFIED CORNER RECORD

DOC. # _____

L-11

CORNER DESCRIPTION: MONUMENTATION DESCRIPTION (EVIDENCE FOUND OR METHOD TO SET)

Depict corner with

FOUND 3" x 3" CONCRETE MONUMENT
TOP BROKEN
NO DISK

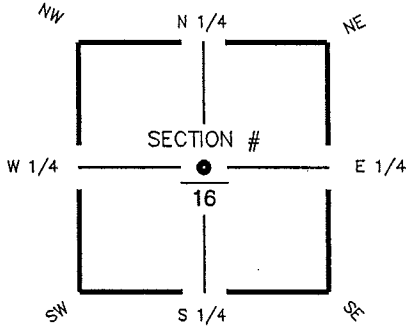

CENTER corner of Section 16
Twp 44 S, Rge 25 E
Tallahassee Base Meridian,
LEE County(s), Florida

HORIZONTAL POSITION INFORMATION (if determined):

Latitude 26° 38' 56.4489" N Longitude 81° 48' 57.5893" W
Y(NORTHING-Ft.) 841632.07 X(EASTING-Ft.) 716266.60 Zone FL W
Convergence 00° 04' 57.1" Scale factor 0.99994532

Coordinate determination (circle one): Field traverse (GPS)
Horizontal datum (circle one): NAD27 NAD83(1986) (NAD83(1990)) other (explain)
Accuracy (circle one): 1st (2nd) 3rd other _____

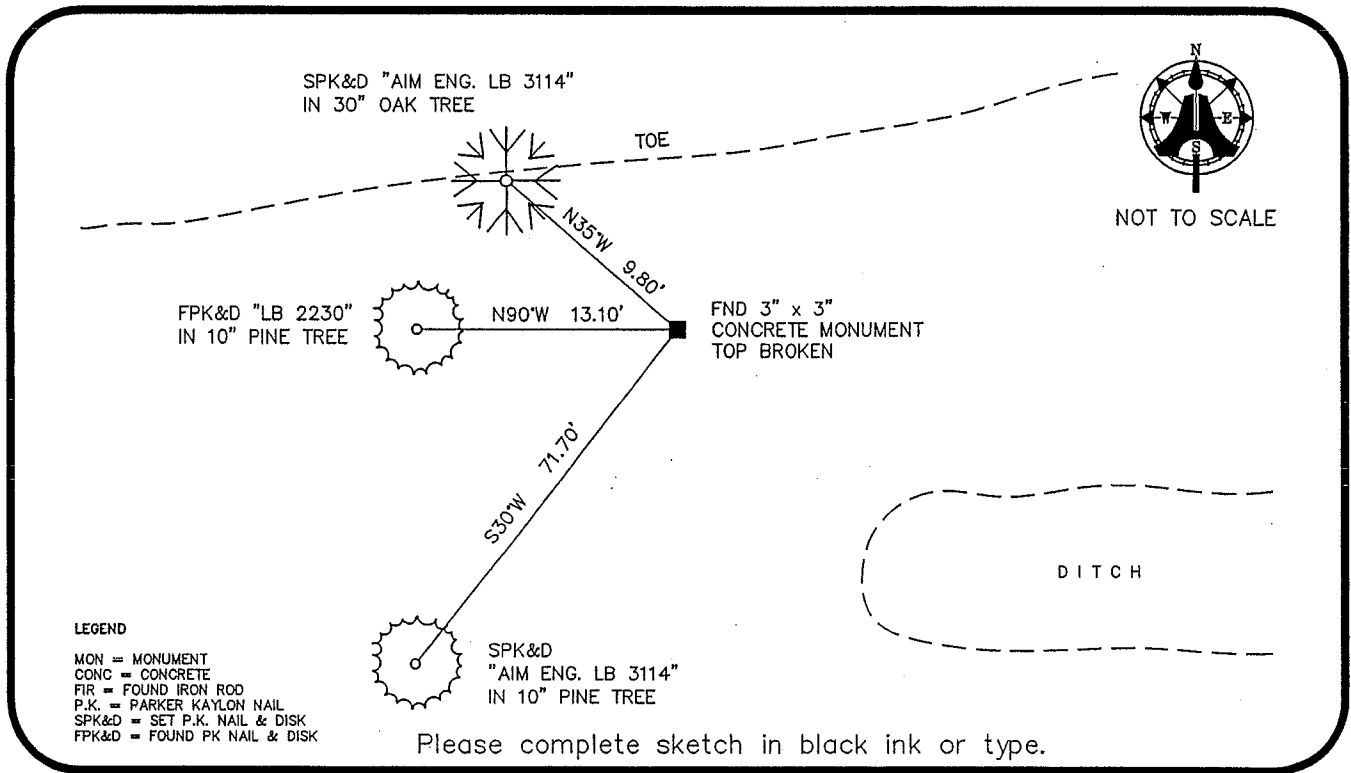

LEGEND
MON = MONUMENT
CONC = CONCRETE
FIR = FOUND IRON ROD
P.K. = PARKER KAYLON NAIL
SPK&D = SET P.K. NAIL & DISK
FPK&D = FOUND PK NAIL & DISK

Please complete sketch in black ink or type.

SURVEYORS CERTIFICATE:

I certify the monument and accessories indicated above were field located on APRIL 12, 2006

[Signature]
SIGNATURE _____ 5893 PSM NO.
AIM ENGINEERING & SURVEYING, INC. LB 3114
FIRM OR AGENCY _____ LB NO.
5300 LEE BOULEVARD
ADDRESS _____
LEHIGH ACRES, FLORIDA 33971-1026
CITY STATE ZIP
(239) 332-4569 5/11/06
PHONE NUMBER DATE

SEND ORIGINAL TO:
Department of Environmental Protection
Bureau of Surveying and Mapping
3900 Commonwealth Boulevard
Mail Station 105
Tallahassee, Florida 32399

D.E.P. USE ONLY	
Processed: _____	
B.L.M. - I.D. <u>340 440</u>	
QUAD - I.D. _____	

EMBOSSSED SEAL OVER SIGNATURE