

FLORIDA DEPARTMENT OF ENVIRONMENTAL PROTECTION
CERTIFIED CORNER RECORD

V-13

DOC. # 084418

CORNER DESCRIPTION: MONUMENTATION DESCRIPTION (EVIDENCE FOUND OR METHOD TO SET)

Depict corner with ●

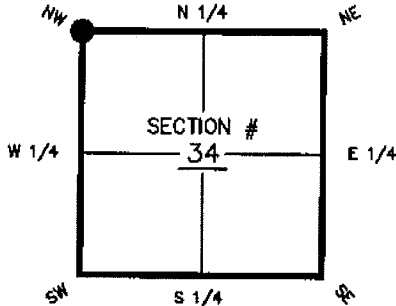

FOUND 3/4" IRON PIPE W/CAP LB 642

HORIZONTAL POSITION INFORMATION (if determined):
 Latitude 26°-36'-46.17834" Longitude 81°-48'-25.98972"
 Y(NORTHING-Ft.) 828482.996 X(EASTING-Ft.) 719153.441 Zone WEST
 Convergence 0°-05'-10.9" Scale factor 0.99994573
 Coordinate determination (circle one): Field traverse (GPS)
 Horizontal datum (circle one): NAD27 NAD83(1986) (NAD83(1990)) other (explain)
 Accuracy (circle one): 1st 2nd 3rd other 1:50,000

NW corner of Section 34
 Twp 44S, Rge 25E
 Tallahassee Base Meridian,
LEE County(s), Florida

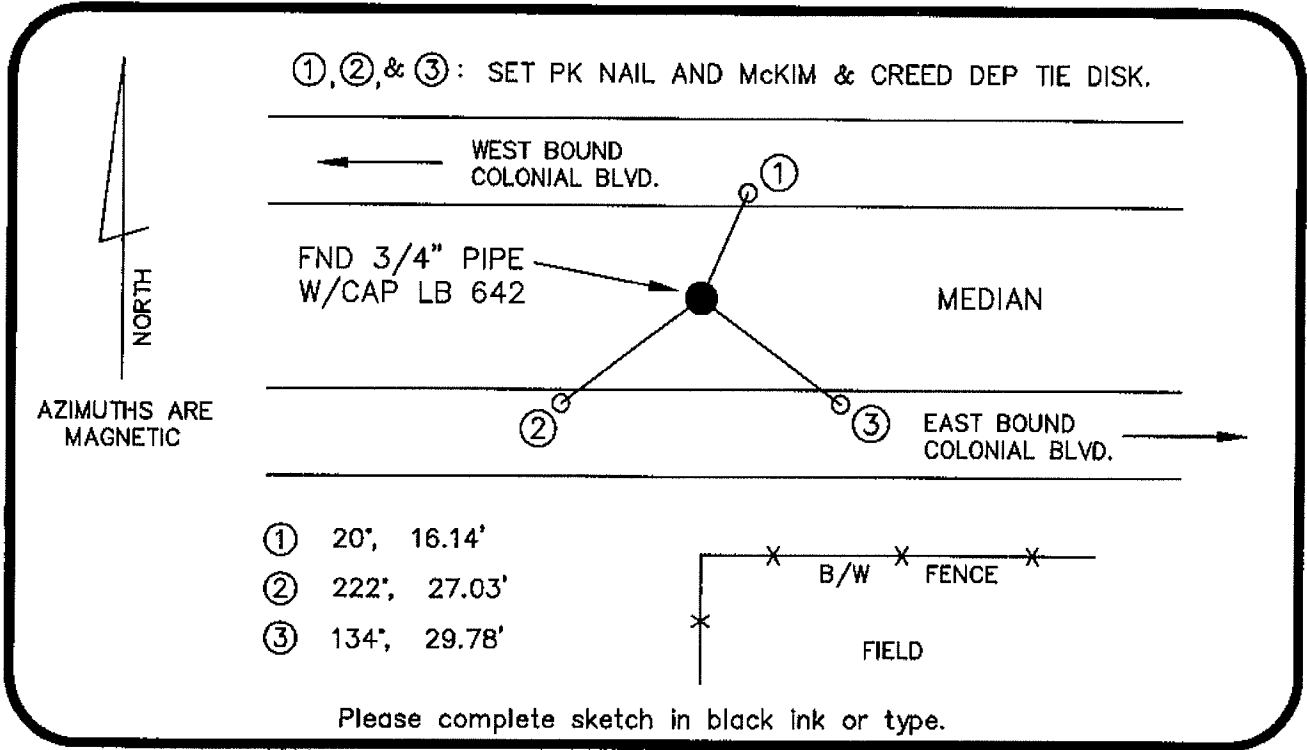

SURVEYORS CERTIFICATE:

I certify the monument and accessories indicated above were field located on 7-06-04

[Signature]
 SIGNATURE
McKIM & CREED PSM NO. 6008
 FIRM OR AGENCY STATE NO. 6566
6241 ARC WAY ADDRESS LB NO.
FORT MYERS CITY STATE FL ZIP 33912
(239) 275-8875 PHONE NUMBER 05-02-05 DATE

SEND ORIGINAL TO:
 Department of Environmental Protection
 Bureau of Surveying and Mapping
 3900 Commonwealth Boulevard
 Mail Station 105
 Tallahassee, Florida 32399

D.E.P. USE ONLY
 Processed: 5-9-05 S.m.
 B.L.M. - I.D. 400200
 QUAD - I.D. 2115 Fort Myers SE

EMBOSSSED SEAL OVER SIGNATURE