

FLORIDA DEPARTMENT OF ENVIRONMENTAL PROTECTION

CERTIFIED CORNER RECORD

SENT TO: DEP
10-14-05

DOC. # _____

T-13

CORNER DESCRIPTION: **MONUMENTATION DESCRIPTION (EVIDENCE FOUND OR METHOD TO SET)**

Depict corner with

**FOUND 3" x 3" CONCRETE MONUMENT
TOP BROKEN, 0.50' BELOW GROUND**

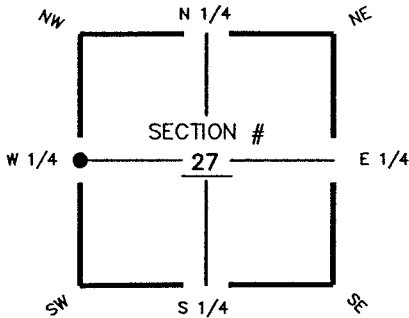

W1/4 corner of Section 27
Twp 44 S, Rge 25 E
Tallahassee Base Meridian,
LEE County(s), Florida

HORIZONTAL POSITION INFORMATION (if determined):

Latitude 26° 37' 12.5021" N Longitude 81° 48' 26.4311" W
Y(NORTHING-Ft.) 831140.90 X(EASTING-Ft.) 719110.63 Zone FL W
Convergence ±00° 05' 10.8" Scale factor 0.99994572
Coordinate determination (circle one): Field traverse GPS
Horizontal datum (circle one): NAD27 NAD83(1986) NAD83(1990) other (explain)
Accuracy (circle one): 1st 2nd 3rd other _____

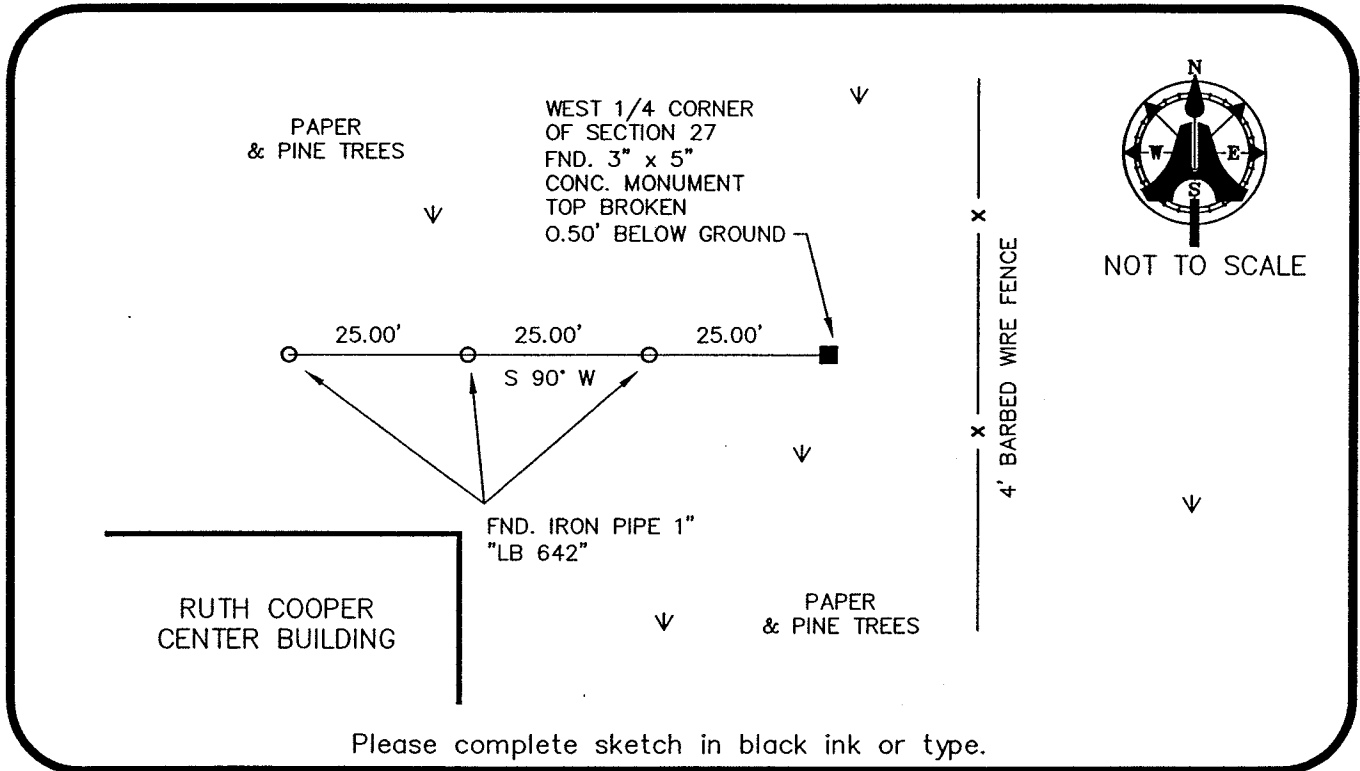

Please complete sketch in black ink or type.

SURVEYORS CERTIFICATE:

I certify the monument and accessories indicated above were field located on APRIL 27, 2005

[Signature] 5688 PSM NO.
AM ENGINEERING & SURVEYING, INC. **LB 3114** LB NO.
FIRM OR AGENCY
5300 LEE BOULEVARD ADDRESS
LEHIGH ACRES, FLORIDA 33971-1026
CITY STATE ZIP
(239) 332-4569 DATE 9-23-05
PHONE NUMBER

SEND ORIGINAL TO:
Department of Environmental Protection
Bureau of Surveying and Mapping
3900 Commonwealth Boulevard
Mail Station 105
Tallahassee, Florida 32399

D.E.P. USE ONLY	
Processed: _____	
B.L.M. - I.D. _____	
QUAD - I.D. _____	

EMBOSSSED SEAL OVER SIGNATURE