

FLORIDA DEPARTMENT OF ENVIRONMENTAL PROTECTION  
CERTIFIED CORNER RECORD

V-15

DOC. # 084419

CORNER DESCRIPTION:      MONUMENTATION DESCRIPTION (EVIDENCE FOUND OR METHOD TO SET)

Depict corner with  

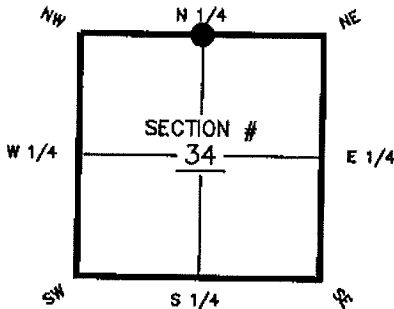

N1/4 corner of Section 34  
Twp 44S, Rge 25E  
Tallahassee Base Meridian,  
LEE County(s), Florida

FOUND X-CUT ON GRATE OF CATCH BASIN  
IN MEDIAN OF COLONIAL BLVD. (S.R. 884).  
SEE DRAWING FOR WITNESS CORNERS SET.

HORIZONTAL POSITION INFORMATION ( if determined ):

Latitude 26°-36'-46.47592" Longitude 81°-47'-56.86623"

Y(NORTHING--Ft.) 828517.110 X(EASTING--Ft.) 721796.581 Zone WEST

Convergence 0°-05'-23.9" Scale factor 0.99994611

Coordinate determination (circle one):      Field traverse  GPS

Horizontal datum (circle one): NAD27    NAD83(1986)     NAD83(1990) other (explain)

Accuracy (circle one):      1st      2nd      3rd      other 1:50,000

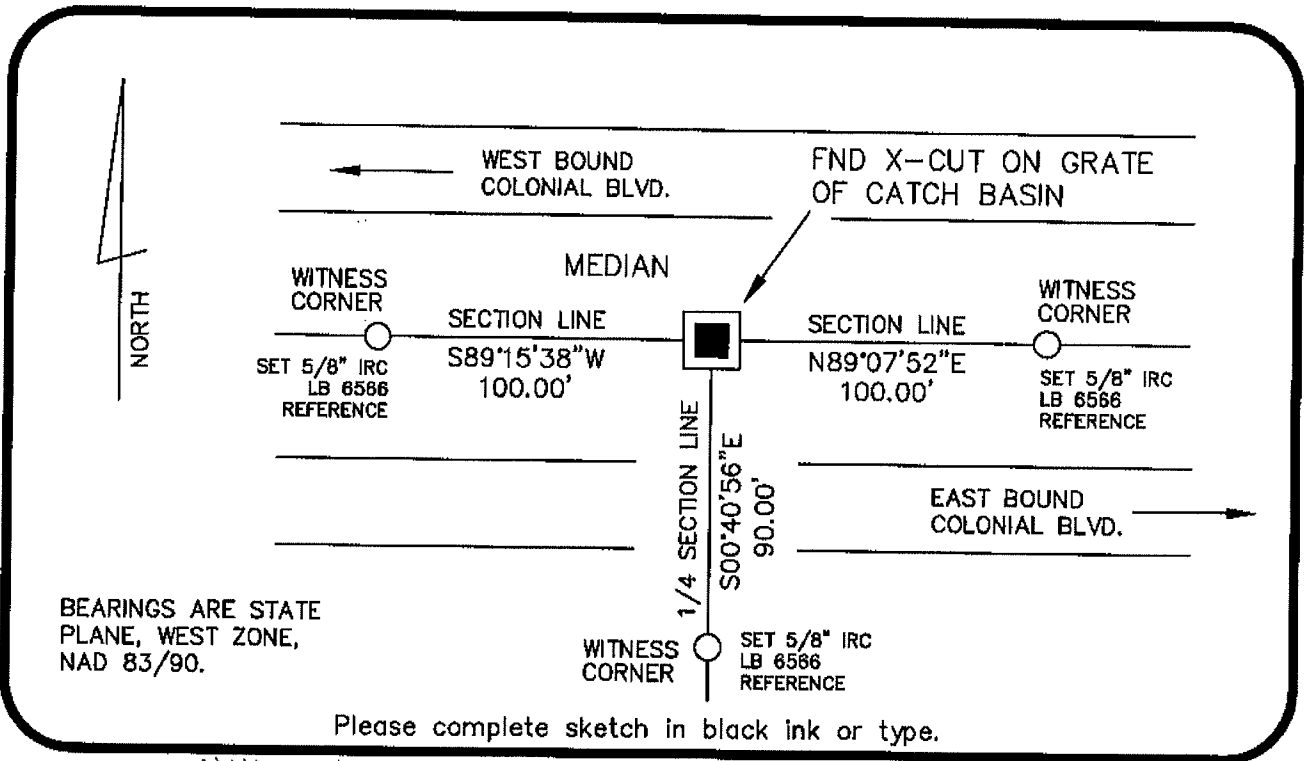

BEARINGS ARE STATE  
PLANE, WEST ZONE,  
NAD 83/90.

Please complete sketch in black ink or type.

SURVEYORS CERTIFICATE:

I certify the monument and accessories indicated above were field located on 7-06-04

*[Signature]*  
SIGNATURE      6008  
MCKIM & CREED      PSM NO. 6566  
FIRM OR AGENCY      LB NO.  
6241 ARC WAY  
ADDRESS  
FORT MYERS      FL      33912  
CITY      STATE      ZIP  
(239) 275-8875      05-02-05  
PHONE NUMBER      DATE

SEND ORIGINAL TO:  
Department of Environmental Protection  
Bureau of Surveying and Mapping  
3900 Commonwealth Boulevard  
Mall Station 105  
Tallahassee, Florida 32399

D.E.P. USE ONLY  
Processed: 5-9-05      S.M.  
B.L.M. - I.D. 440200  
QUAD - I.D. 2115 Fort Myers SE

EMBOSSSED SEAL OVER SIGNATURE