

FLORIDA DEPARTMENT OF ENVIRONMENTAL PROTECTION
CERTIFIED CORNER RECORD

SENT TO DEP
10-14-05

DOC. # _____

T-15

CORNER DESCRIPTION: MONUMENTATION DESCRIPTION (EVIDENCE FOUND OR METHOD TO SET)

Depict corner with 

**FOUND 4" x 4" CONCRETE MONUMENT
 NO ID
 1.4' ABOVE GROUND**

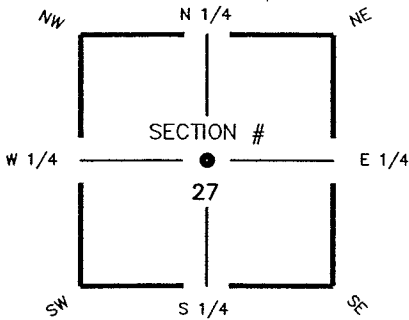

CEN corner of Section 27
 Twp 44 S, Rge 25 E
 Tallahassee Base Meridian,
LEE County(s), Florida

HORIZONTAL POSITION INFORMATION (if determined):

Latitude 26° 37' 12.7397" N Longitude 81° 47' 57.2663" W
 Y(NORTHING-Ft.) 831168.96 X(EASTING-Ft.) 721757.35 Zone FL W
 Convergence ±00° 05' 23.8" Scale factor 0.99994611
 Coordinate determination (circle one): Field traverse GPS
 Horizontal datum (circle one): NAD27 NAD83(1986) NAD83(1990) other (explain) _____
 Accuracy (circle one): 1st 2nd 3rd other _____

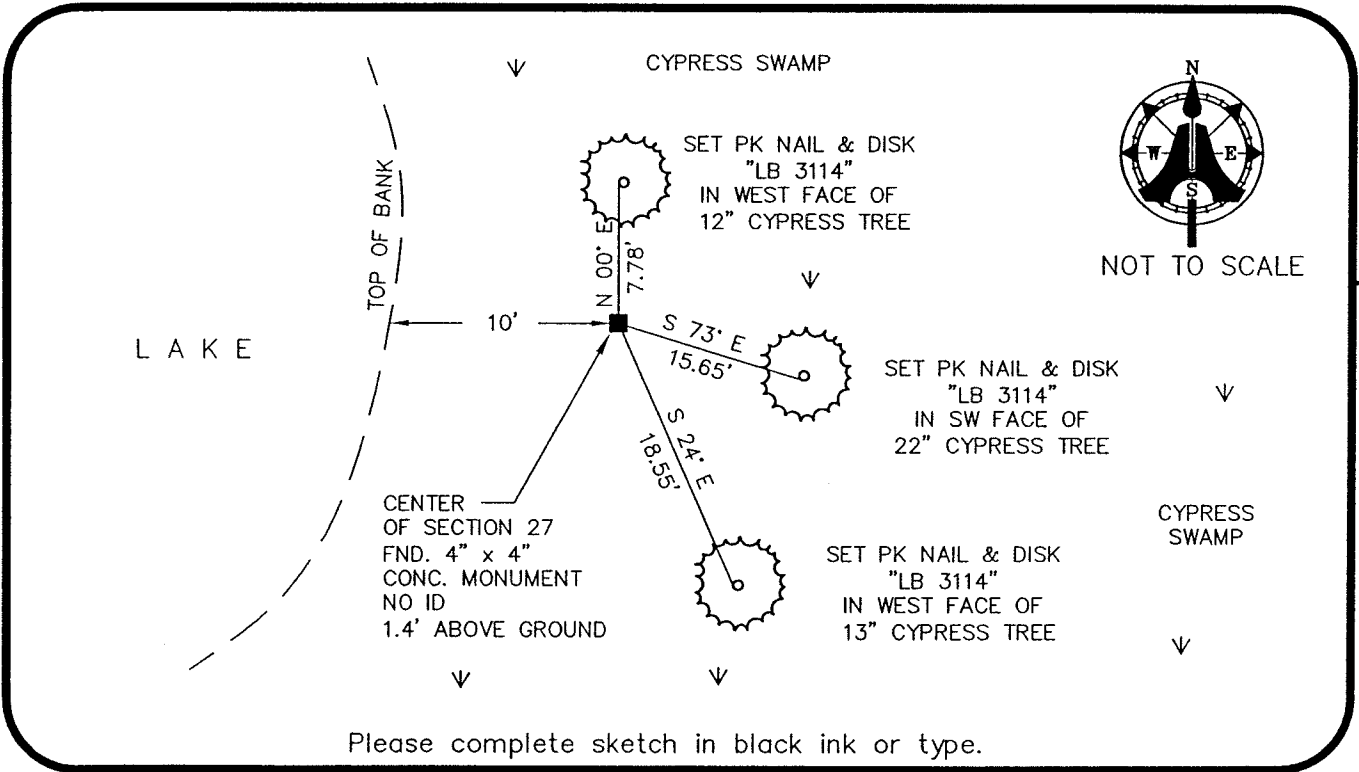

Please complete sketch in black ink or type.

SURVEYORS CERTIFICATE:

I certify the monument and accessories indicated above were field located on MAY 24, 2005



 SIGNATURE 5688

 PSM NO.
AIM ENGINEERING & SURVEYING, INC. **LB 3114**
 FIRM OR AGENCY LB NO.
5300 LEE BOULEVARD
 ADDRESS
LEHIGH ACRES, FLORIDA 33971-1026
 CITY STATE ZIP
(239) 332-4569 9-23-05
 PHONE NUMBER DATE

SEND ORIGINAL TO:
 Department of Environmental Protection
 Bureau of Surveying and Mapping
 3900 Commonwealth Boulevard
 Mail Station 105
 Tallahassee, Florida 32399

D.E.P. USE ONLY	
Processed:	_____
B.L.M. - I.D.	_____
QUAD - I.D.	_____

EMBOSSSED SEAL OVER SIGNATURE