

FLORIDA DEPARTMENT OF ENVIRONMENTAL PROTECTION CERTIFIED CORNER RECORD

p-15

DOC. # _____

CORNER DESCRIPTION:

MONUMENTATION DESCRIPTION (EVIDENCE FOUND OR METHOD TO SET)

Depict corner with •

FOUND 5/8" IRC ZN&S LB 2230

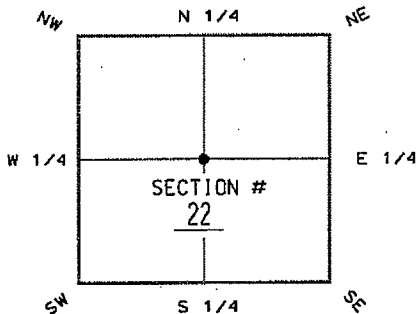

Center of Section 22
Twp 44S, Rge 25E
Tallahassee Base Meridian,
Lee County(s), Florida

HORIZONTAL POSITION INFORMATION (if determined):

Latitude 26°38'05.11530" N Longitude 81°47'57.94629" W
Y(NORTHING-Ft.) 836,457.098 X(EASTING-Ft.) 721,686.101 Zone FL-WEST
Convergence 0°05'23.6987" Scale factor 0.99994609
Coordinate determination (circle one): Field traverse GPS
Horizontal datum (circle one): NAD27 NAD83(1986) NAD83(1990) other (explain) _____
Accuracy (circle one): 1st 2nd 3rd other _____

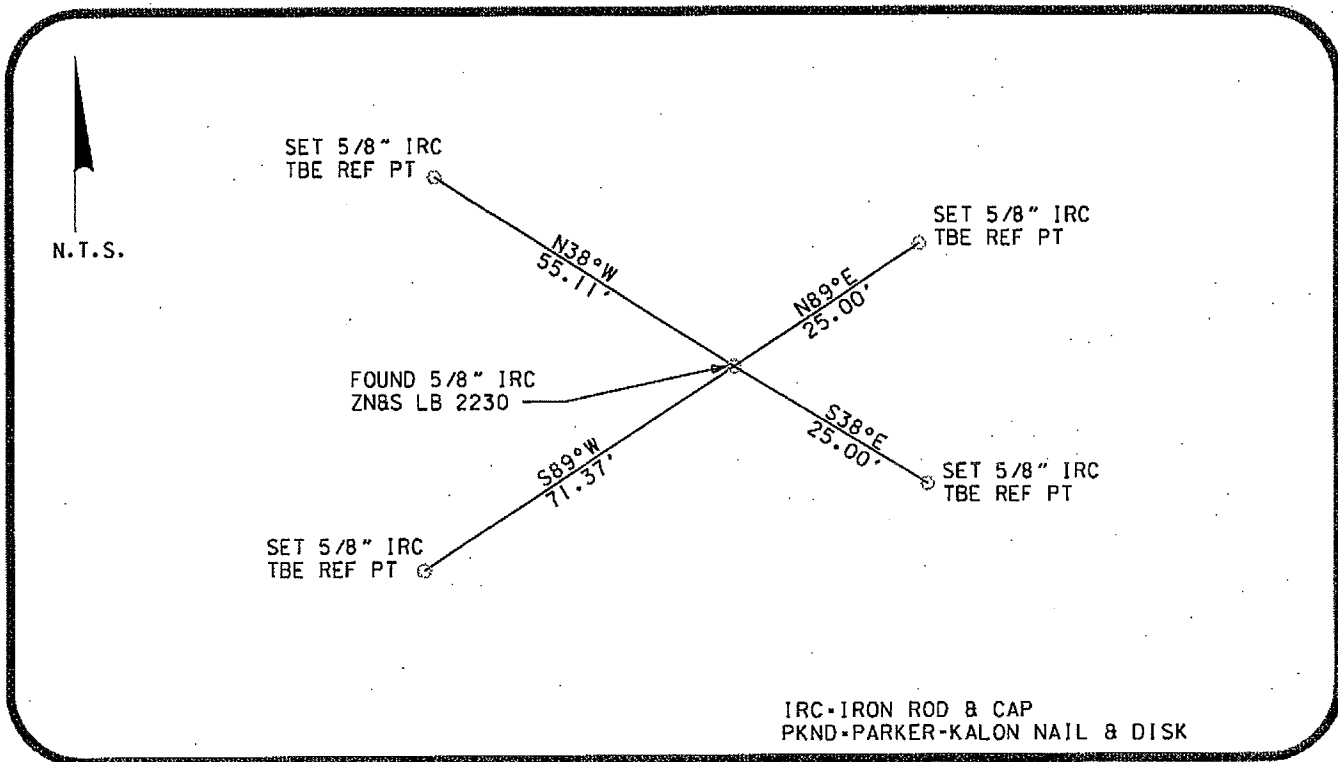

SURVEYORS CERTIFICATE:

I certify the monument and accessories indicated above were field located on 6/30/05

[Signature]
SIGNATURE _____ PLS 5196
TBE GROUP, INC. _____ PSM NO.
FIRM OR AGENCY _____ LB 6668
380 PARK PLACE BLVD, SUITE 300 _____ LB NO.
ADDRESS
CLEARWATER _____ FLORIDA 33759
CITY STATE ZIP
727-531-3505 _____
PHONE NUMBER DATE

SEND ORIGINAL TO:
Department of Environmental Protection
Bureau of Surveying and Mapping
3900 Commonwealth Boulevard
Mail Station 105
Tallahassee, Florida 32399

D.E.P. USE ONLY

Processed: _____

B.L.M. - I.D. 440.340

QUAD - I.D. _____

EMBOSSSED SEAL OVER SIGNATURE.