

FLORIDA DEPARTMENT OF ENVIRONMENTAL PROTECTION CERTIFIED CORNER RECORD

L-15

DOC. # _____

CORNER DESCRIPTION:

MONUMENTATION DESCRIPTION (EVIDENCE FOUND OR METHOD TO SET)

Depict corner with •

SET 5/8" IRC TBE LB-6668.

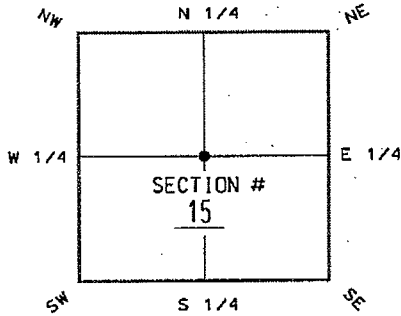

POSITION WAS CALCULATED BY BEARING / BEARING INTERSECTION FROM FOUND QUARTER CORNERS OF SECTION 15 AND SET USING GPS REAL TIME KINEMATIC SESSIONS.

Center of Section 15
Twp 44S. Rge 25E
Tallahassee Base Meridian.
Lee County(s), Florida

HORIZONTAL POSITION INFORMATION (if determined):

Latitude 26°38'57.48539" N Longitude 81°47'59.14026" W
Y(NORTHING-Ft.) 841,744.699 X(EASTING-Ft.) 721,569.472 Zone FL-WEST
Convergence 0°05'23.3271" Scale factor 0.99994608
Coordinate determination (circle one): Field traverse GPS
Horizontal datum (circle one): NAD27 NAD83(1986) NAD83(1990) other (explain) _____
Accuracy (circle one): 1st 2nd 3rd other _____

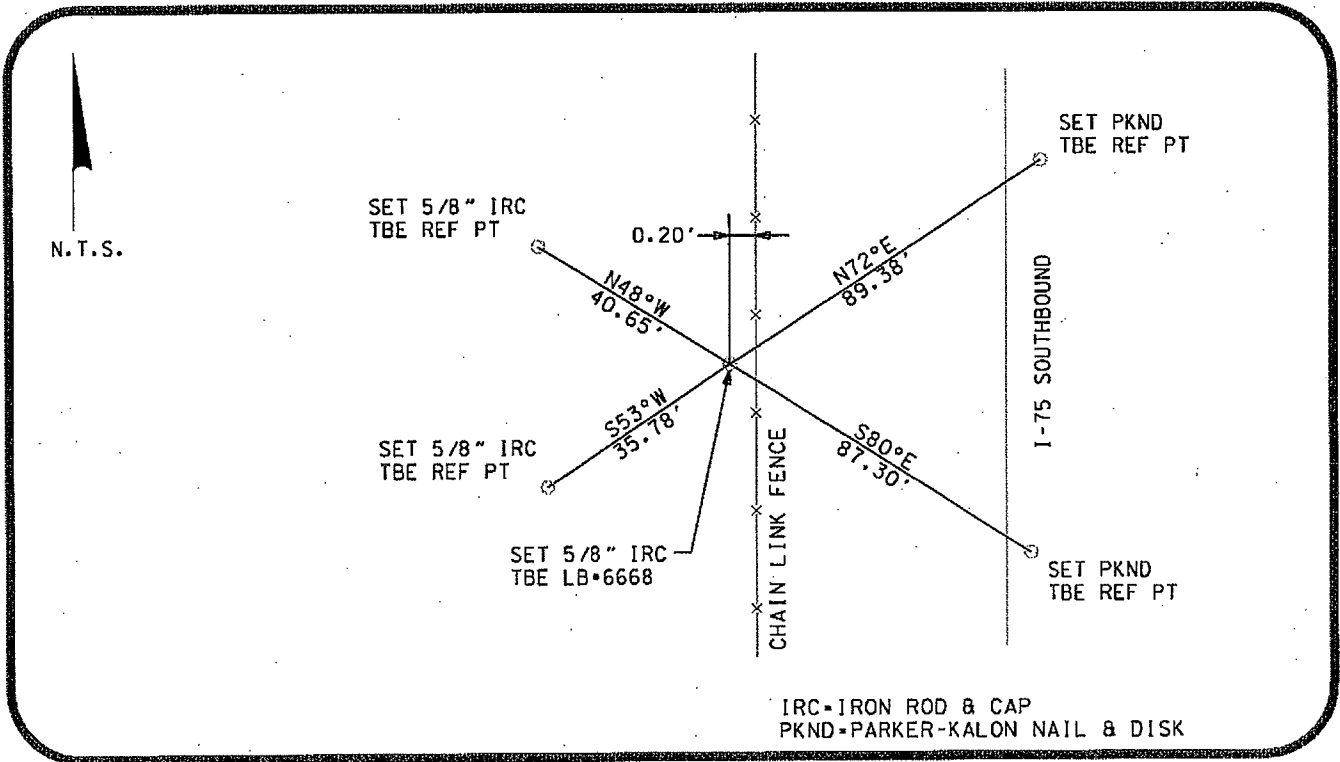

IRC=IRON ROD & CAP
PKND=PARKER-KALON NAIL & DISK

SURVEYORS CERTIFICATE:

I certify the monument and accessories indicated above were field located on 6/30/05

[Signature]
SIGNATURE _____ PLS 5196
TBE GROUP, INC. _____ PSM NO. LB 6668
FIRM OR AGENCY _____ LB NO.
380 PARK PLACE BLVD, SUITE 300
ADDRESS
CLEARWATER FLORIDA 33759
CITY STATE ZIP
727-531-3505
PHONE NUMBER DATE

SEND ORIGINAL TO:
Department of Environmental Protection
Bureau of Surveying and Mapping
3900 Commonwealth Boulevard
Mall Station 105
Tallahassee, Florida 32399

D.E.P. USE ONLY
Processed: _____
B.L.M. - I.D. <u>440 440</u>
QUAD - I.D. _____

EMBOSSED SEAL OVER SIGNATURE