

# FLORIDA DEPARTMENT OF ENVIRONMENTAL PROTECTION CERTIFIED CORNER RECORD

R-17

DOC. # \_\_\_\_\_

**CORNER DESCRIPTION:**

Depict corner with **•**

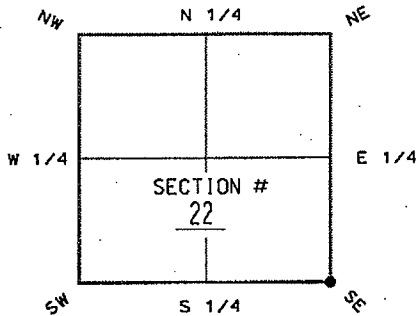

SE corner of Section 22  
Twp 44S, Rge 25E  
Tallahassee Base Meridian,  
LEE County(s), Florida

**MONUMENTATION DESCRIPTION (EVIDENCE FOUND OR METHOD TO SET)**

FOUND 6"X6" CONCRETE MONUMENT NO ID AS SHOWN ON CERTIFIED CORNER RECORD • 056082.

**HORIZONTAL POSITION INFORMATION ( if determined ):**

Latitude 26°37'39.19586" N Longitude 81°47'28.53764" W  
Y(NORTHING-Ft.) 833,844.307 X(EASTING-Ft.) 724,358.934 Zone FL-WEST  
Convergence 0°05'36.7984" Scale factor 0.99994650  
Coordinate determination (circle one): Field traverse GPS  
Horizontal datum (circle one): NAD27 NAD83(1986) NAD83(1990) other (explain)  
Accuracy (circle one): 1st 2nd 3rd other \_\_\_\_\_

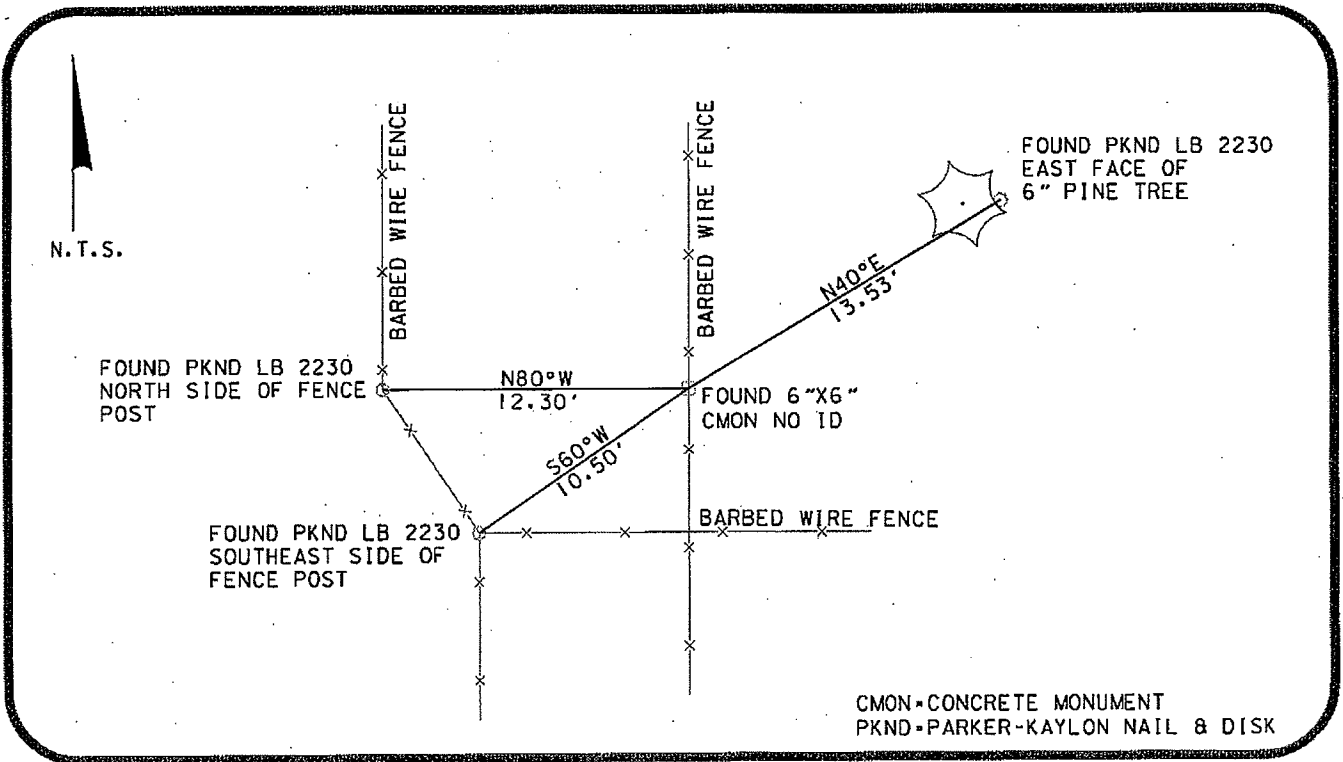

**SURVEYORS CERTIFICATE:**

I certify the monument and accessories indicated above were field located on 5/23/05

*[Signature]*  
SIGNATURE \_\_\_\_\_ PLS 5196  
TBE GROUP, INC. PSM NO. \_\_\_\_\_  
FIRM OR AGENCY LB 6668  
380 PARK PLACE BLVD. SUITE 300 LB NO. \_\_\_\_\_  
ADDRESS  
CLEARWATER FLORIDA 33759  
CITY STATE ZIP  
727-531-3505  
PHONE NUMBER DATE

SEND ORIGINAL TO:  
Department of Environmental Protection  
Bureau of Surveying and Mapping  
3900 Commonwealth Boulevard  
Mail Station 105  
Tallahassee, Florida 32399

D.E.P. USE ONLY
Processed: _____
B.L.M. - I.D. <u>500 300</u>
QUAD - I.D. _____

**EMBOSSED SEAL OVER SIGNATURE**