

FLORIDA DEPARTMENT OF ENVIRONMENTAL PROTECTION CERTIFIED CORNER RECORD

P-17

DOC. # _____

CORNER DESCRIPTION:

MONUMENTATION DESCRIPTION (EVIDENCE FOUND OR METHOD TO SET)

Depict corner with _____

FOUND 3"x3" CONC MONUMENT W/ ALUMINUM DISK JOHNSON ENG. LB#642.

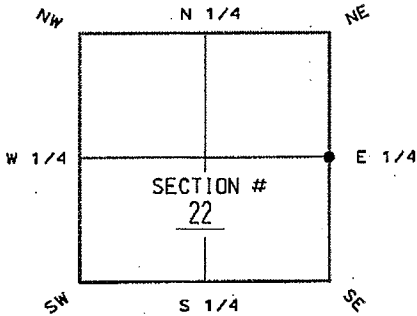

E 1/4 corner of Section 22
Twp 44S. Rge 25E
Tallahassee Base Meridian,
Lee County(s), Florida

HORIZONTAL POSITION INFORMATION (if determined):

Latitude 26°38'05.38459" N Longitude 81°47'28.90586" W
Y(NORTHING-Ft.) 836,488.507 X(EASTING-Ft.) 724,321.203 Zone FL-WEST
Convergence 0°05'36.7186" Scale factor 0.99994650
Coordinate determination (circle one): Field traverse GPS
Horizontal datum (circle one): NAD27 NAD83(1986) NAD83(1990) other (explain) _____
Accuracy (circle one): 1st 2nd 3rd other _____

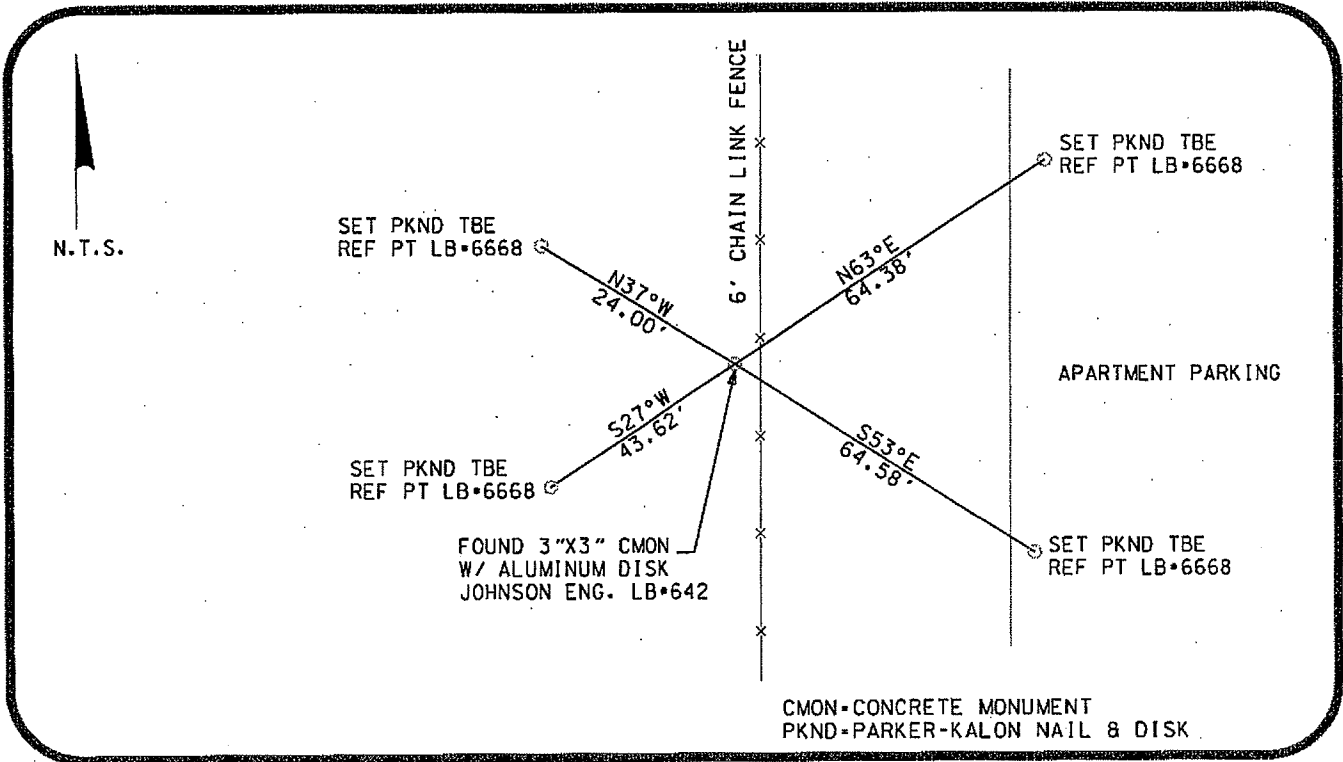

SURVEYORS CERTIFICATE:

I certify the monument and accessories indicated above were field located on 6/30/05

[Signature]
SIGNATURE _____ PLS 5196
TBE GROUP, INC. PSM NO. LB 6668
FIRM/OR AGENCY LB NO.
380 PARK PLACE BLVD, SUITE 300
ADDRESS
CLEARWATER FLORIDA 33759
CITY STATE ZIP
727-531-3505
PHONE NUMBER DATE

SEND ORIGINAL TO:
Department of Environmental Protection
Bureau of Surveying and Mapping
3900 Commonwealth Boulevard
Mail Station 105
Tallahassee, Florida 32399

D.E.P. USE ONLY
Processed: _____
B.L.M. - I.D. <u>500 340</u>
QUAD - I.D. _____

EMBOSSED SEAL OVER SIGNATURE