

FLORIDA DEPARTMENT OF ENVIRONMENTAL PROTECTION CERTIFIED CORNER RECORD

N-17

DOC. # _____

CORNER DESCRIPTION:

Depict corner with _____

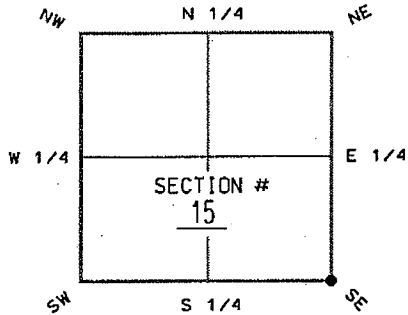

SE corner of Section 15
Twp 44S, Rge 25E
Tallahassee Base Meridian,
Lee County(s), Florida

MONUMENTATION DESCRIPTION (EVIDENCE FOUND OR METHOD TO SET)

FOUND 4"x4" CONCRETE MONUMENT NO ID AS SHOWN ON CERTIFIED CORNER RECORD # 056066.

HORIZONTAL POSITION INFORMATION (if determined):

Latitude 26°38'31.58252" N Longitude 81°47'29.27657" W
Y(NORTHING-Ft.) 839,133.638 X(EASTING-Ft.) 724,283.248 Zone FL-WEST
Convergence 0°05'36.6377" Scale factor 0.99994649
Coordinate determination (circle one): Field traverse GPS
Horizontal datum (circle one): NAD27 NAD83(1986) NAD83(1990) other (explain)
Accuracy (circle one): 1st 2nd 3rd other _____

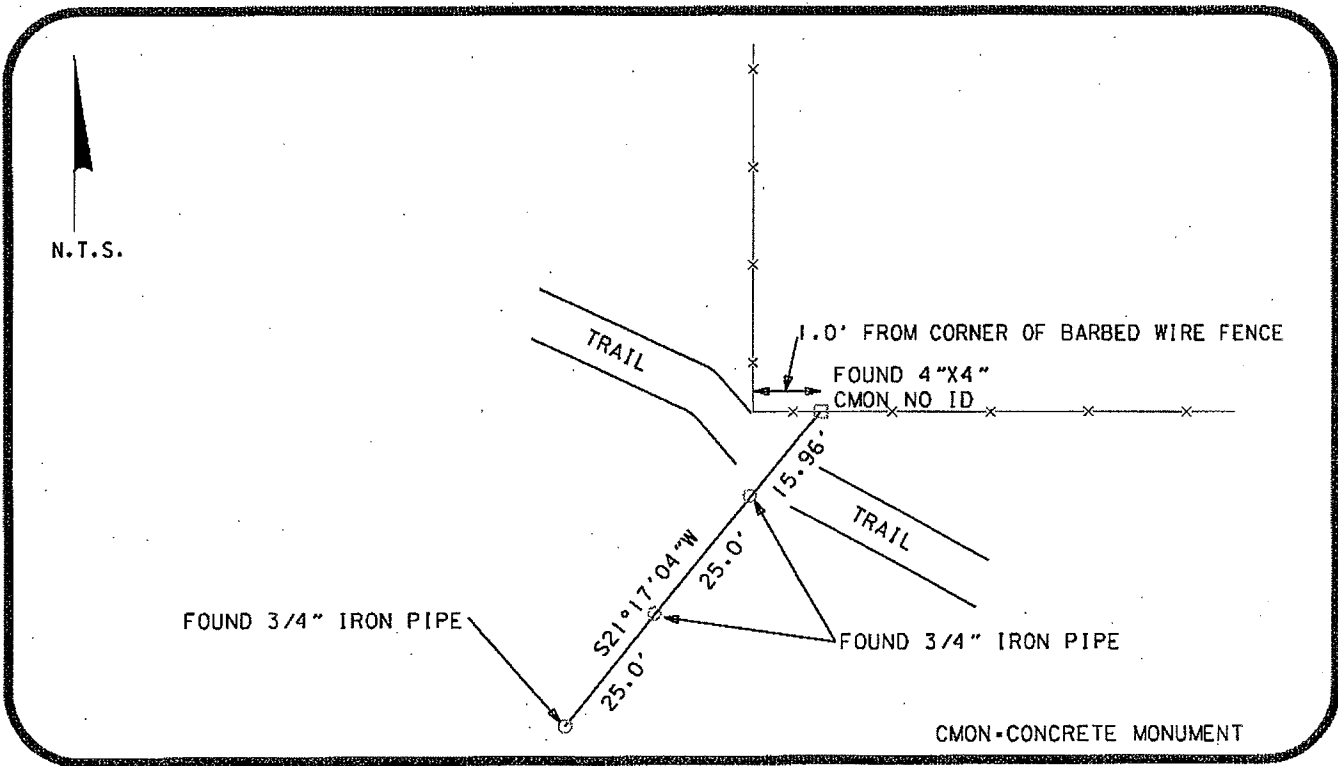

SURVEYORS CERTIFICATE:

I certify the monument and accessories indicated above were field located on 5/23/05

[Signature]
SIGNATURE _____ PLS 5196
TBE GROUP, INC. _____ PSM NO.
FIRM OR AGENCY _____ LB 6668
380 PARK PLACE BLVD, SUITE 300 _____ LB NO.
ADDRESS
CLEARWATER _____ FLORIDA 33759
CITY STATE ZIP
727-531-3505 _____
PHONE NUMBER DATE

SEND ORIGINAL TO:
Department of Environmental Protection
Bureau of Surveying and Mapping
3900 Commonwealth Boulevard
Mail Station 105
Tallahassee, Florida 32399

D.E.P. USE ONLY	
Processed: _____	
B.L.M. - I.D. <u>500 400</u>	
QUAD - I.D. _____	

EMBOSSSED SEAL OVER SIGNATURE