

# FLORIDA DEPARTMENT OF ENVIRONMENTAL PROTECTION CERTIFIED CORNER RECORD

DOC. # \_\_\_\_\_

Z-19

CORNER DESCRIPTION: MONUMENTATION DESCRIPTION (EVIDENCE FOUND OR METHOD TO SET)

Depict corner with

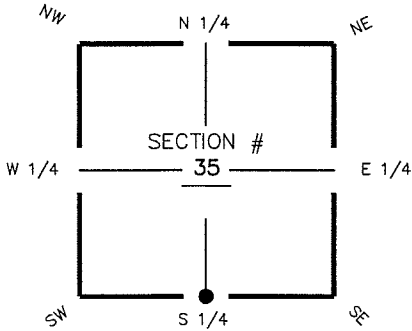

S 1/4 corner of Section 35  
Twp 44 S, Rge 25 E  
Tallahassee Base Meridian,  
LEE County(s), Florida

CORNER NOT SET  
FELL UNDER ROOF OVERHANG

SET REFERENCE POINTS  
SET IRON ROD 5/8"  
WITH CAP  
"AIM ENG. LB 3114"

HORIZONTAL POSITION INFORMATION ( if determined ):

Latitude 26° 35' 54.6788" N Longitude 81° 46' 58.0225" W  
Y(NORTHING-Ft.) 823295.94 X(EASTING-Ft.) 727145.99 Zone FL W  
Convergence 00° 05' 50.1" Scale factor 0.99994695  
Coordinate determination (circle one): Field traverse GPS  
Horizontal datum (circle one): NAD27 NAD83(1986) NAD83(1990) other (explain) \_\_\_\_\_  
Accuracy (circle one): 1st 2nd 3rd other \_\_\_\_\_

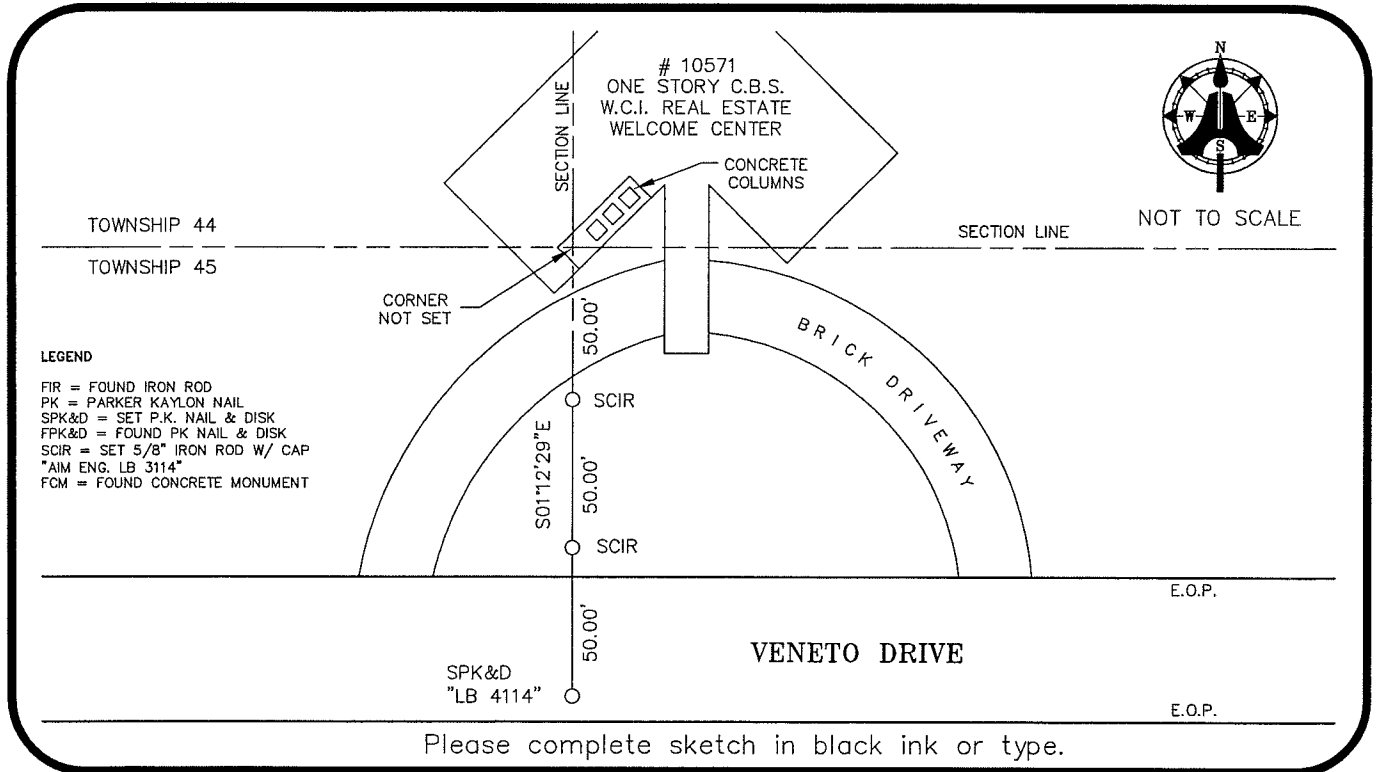

Please complete sketch in black ink or type.

SURVEYORS CERTIFICATE:

I certify the monument and accessories indicated above were field located on AUGUST 21, 2006

*[Signature]* 5688  
AIM ENGINEERING & SURVEYING, INC. LB 3114  
FIRM OR AGENCY LB NO.  
5300 LEE BOULEVARD  
ADDRESS  
LEHIGH ACRES, FLORIDA 33971-1026  
CITY STATE ZIP  
(239) 332-4569 9/11/06  
PHONE NUMBER DATE

SEND ORIGINAL TO:  
Department of Environmental Protection  
Bureau of Surveying and Mapping  
3900 Commonwealth Boulevard  
Mail Station 105  
Tallahassee, Florida 32399

D.E.P. USE ONLY
Processed: _____
B.L.M. - I.D. <u>540 100</u>
QUAD - I.D. _____

EMBOSSSED SEAL OVER SIGNATURE