

# FLORIDA DEPARTMENT OF ENVIRONMENTAL PROTECTION CERTIFIED CORNER RECORD

DOC. # \_\_\_\_\_

X-19

CORNER DESCRIPTION: \_\_\_\_\_ MONUMENTATION DESCRIPTION (EVIDENCE FOUND OR METHOD TO SET) \_\_\_\_\_

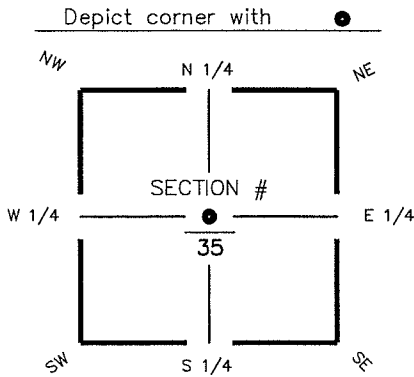

CORNER NOT SET  
FALLS IN POND

WITNESS CORNER  
SET IRON ROD 5/8" WITH CAP  
"AIM ENG. LB 3114"

HORIZONTAL POSITION INFORMATION ( if determined ):

Latitude 26° 36' 20.8162" N Longitude 81° 46' 58.5862" W  
 Y(NORTHING-Ft.) 825934.92 X(EASTING-Ft.) 727090.35 Zone FL W  
 Convergence 00° 05' 50.0" Scale factor 0.99994694

CENTER corner of Section 35  
 Twp 44 S, Rge 25 E  
 Tallahassee Base Meridian,  
LEE County(s), Florida

Coordinate determination (circle one): Field traverse GPS  
 Horizontal datum (circle one): NAD27 NAD83(1986) NAD83(1990) other (explain) \_\_\_\_\_  
 Accuracy (circle one): 1st 2nd 3rd other \_\_\_\_\_

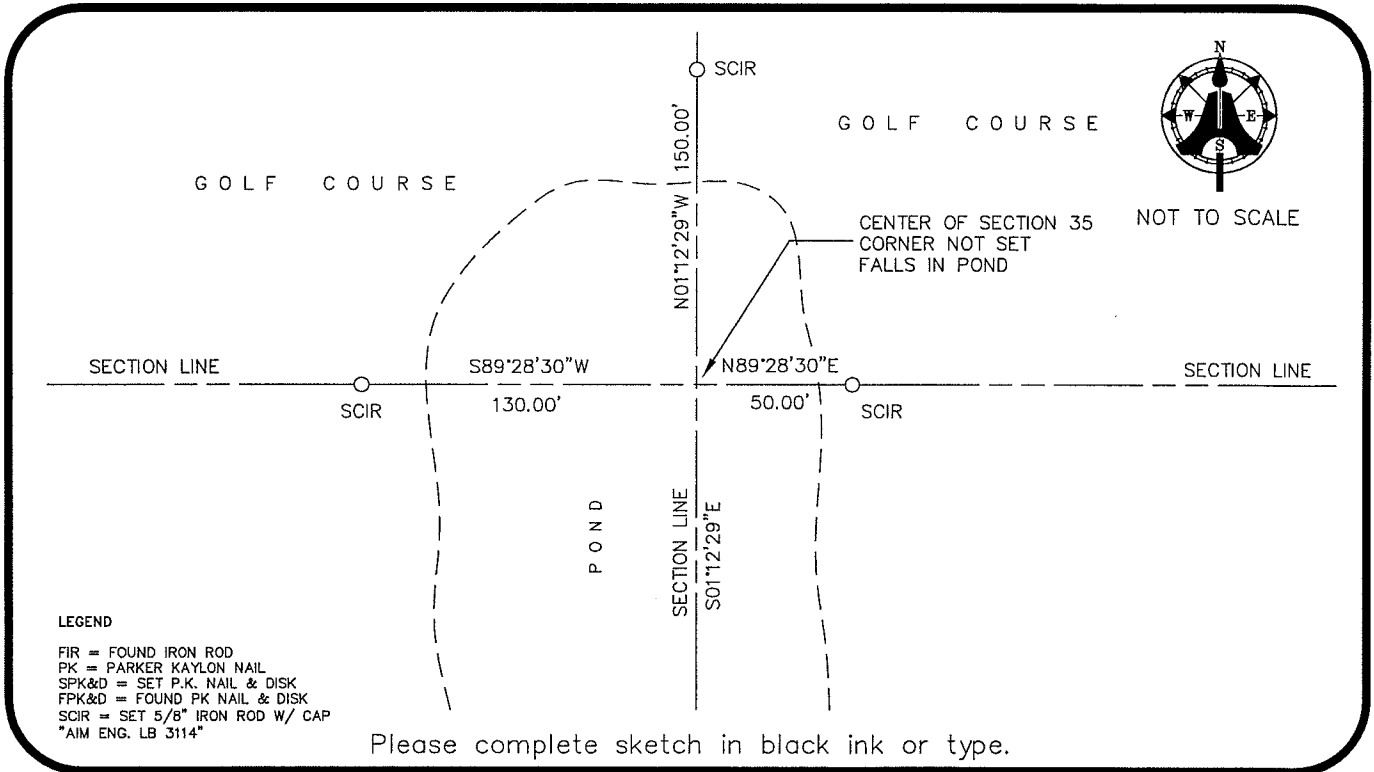

SURVEYORS CERTIFICATE:

I certify the monument and accessories indicated above were field located on AUGUST 21, 2006

\_\_\_\_\_  
 SIGNATURE PSM NO. 5688  
AIM ENGINEERING & SURVEYING, INC. LB 3114  
 FIRM OR AGENCY LB NO.  
5300 LEE BOULEVARD  
 ADDRESS  
LEHIGH ACRES, FLORIDA 33971-1026  
 CITY STATE ZIP  
(239) 332-4569 9/11/06  
 PHONE NUMBER DATE

SEND ORIGINAL TO:  
 Department of Environmental Protection  
 Bureau of Surveying and Mapping  
 3900 Commonwealth Boulevard  
 Mail Station 105  
 Tallahassee, Florida 32399

D.E.P. USE ONLY
Processed: _____
B.L.M. - I.D. <u>540 140</u>
QUAD - I.D. _____

EMBOSSSED SEAL OVER SIGNATURE