

FLORIDA DEPARTMENT OF ENVIRONMENTAL PROTECTION

CERTIFIED CORNER RECORD

J-19

DOC. # _____

CORNER DESCRIPTION: MONUMENTATION DESCRIPTION (EVIDENCE FOUND OR METHOD TO SET)

Depict corner with ●

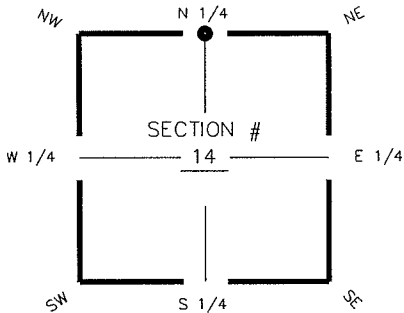

FOUND 4" X 4" "PINTOP" CONCRETE MONUMENT NO I.D

HORIZONTAL POSITION INFORMATION (if determined):

Latitude 26° 39' 23.3572" N Longitude 81° 47' 01.9443" W
 Y(NORTHING-Ft.) 844365.42 X(EASTING-Ft.) 726754.39 Zone FL W
 Convergence 00° 05' 49.1" Scale factor 0.999946889
 Coordinate determination (circle one): Field traverse (GPS)
 Horizontal datum (circle one): NAD27 NAD83(1986) (NAD83(1990)) other (explain)
 Accuracy (circle one): 1st (2nd) 3rd other _____

N 1/4 corner of Section 14
 Twp 44S, Rge 25E
 Tallahassee Base Meridian,
 LEE County(s), Florida

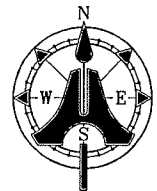
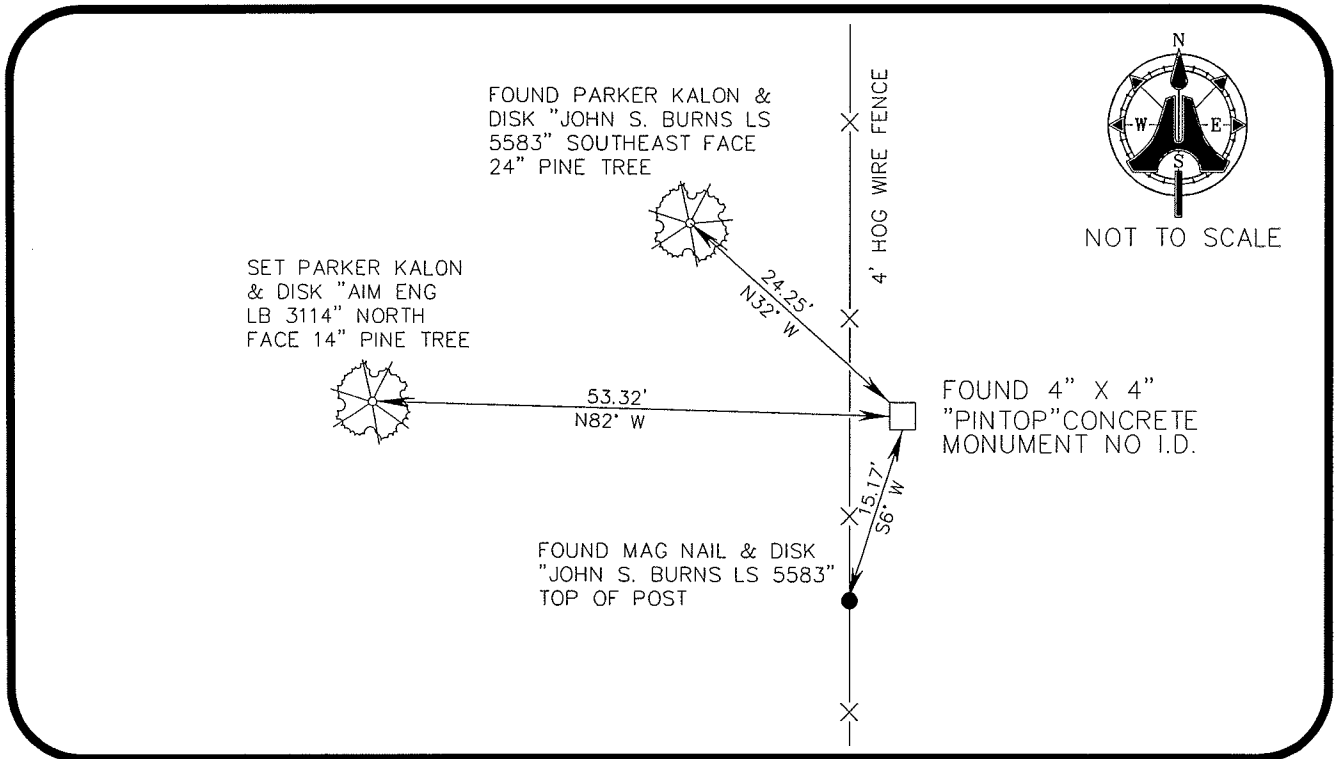

NOT TO SCALE

SURVEYORS CERTIFICATE:

I certify the monument and accessories indicated above were field located on AUGUST 28, 2006

[Signature] 5688
 SIGNATURE PSM NO.
AIM ENGINEERING & SURVEYING, INC. LB 3114
 FIRM OR AGENCY LB NO.
5300 LEE BOULEVARD
 ADDRESS
LEHIGH ACRES, FLORIDA 33971-1026
 CITY STATE ZIP
(239) 332-4569 9/11/06
 PHONE NUMBER DATE

SEND ORIGINAL TO:
 Department of Environmental Protection
 Bureau of Surveying and Mapping
 3900 Commonwealth Boulevard
 Mail Station 105
 Tallahassee, Florida 32399

D.E.P. USE ONLY	
Processed:	_____
B.L.M. - I.D.	<u>540 500</u>
QUAD - I.D.	_____

EMBOSSSED SEAL OVER SIGNATURE