

FLORIDA DEPARTMENT OF ENVIRONMENTAL PROTECTION  
CERTIFIED CORNER RECORD

G-19

DOC. # \_\_\_\_\_

CORNER DESCRIPTION: MONUMENTATION DESCRIPTION (EVIDENCE FOUND OR METHOD TO SET)

Depict corner with

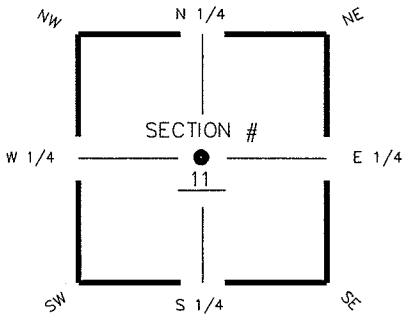

CENTER corner of Section 11  
 Twp 44S, Rge 25 E  
 Tallahassee Base Meridian,  
LEE County(s), Florida

FOUND 3 1/2" X 3 1/2" CONCRETE MONUMENT  
 WITH ALUMINUM DISK "STARNES ACC INC.  
 PLS 2465" 1.65' ABOVE GROUND

HORIZONTAL POSITION INFORMATION ( if determined ):

Latitude 26° 39' 49.6205" N Longitude 81° 39' 49.6205" W  
 Y(NORTHING-Ft.) 847017.16 X(EASTING-Ft.) 726718.27 Zone FL W  
 Convergence 00° 05' 49.0" Scale factor 0.999946883  
 Coordinate determination (circle one): Field traverse  GPS  
 Horizontal datum (circle one): NAD27 NAD83(1986)  NAD83(1990) other (explain)  
 Accuracy (circle one): 1st  2nd  3rd other \_\_\_\_\_

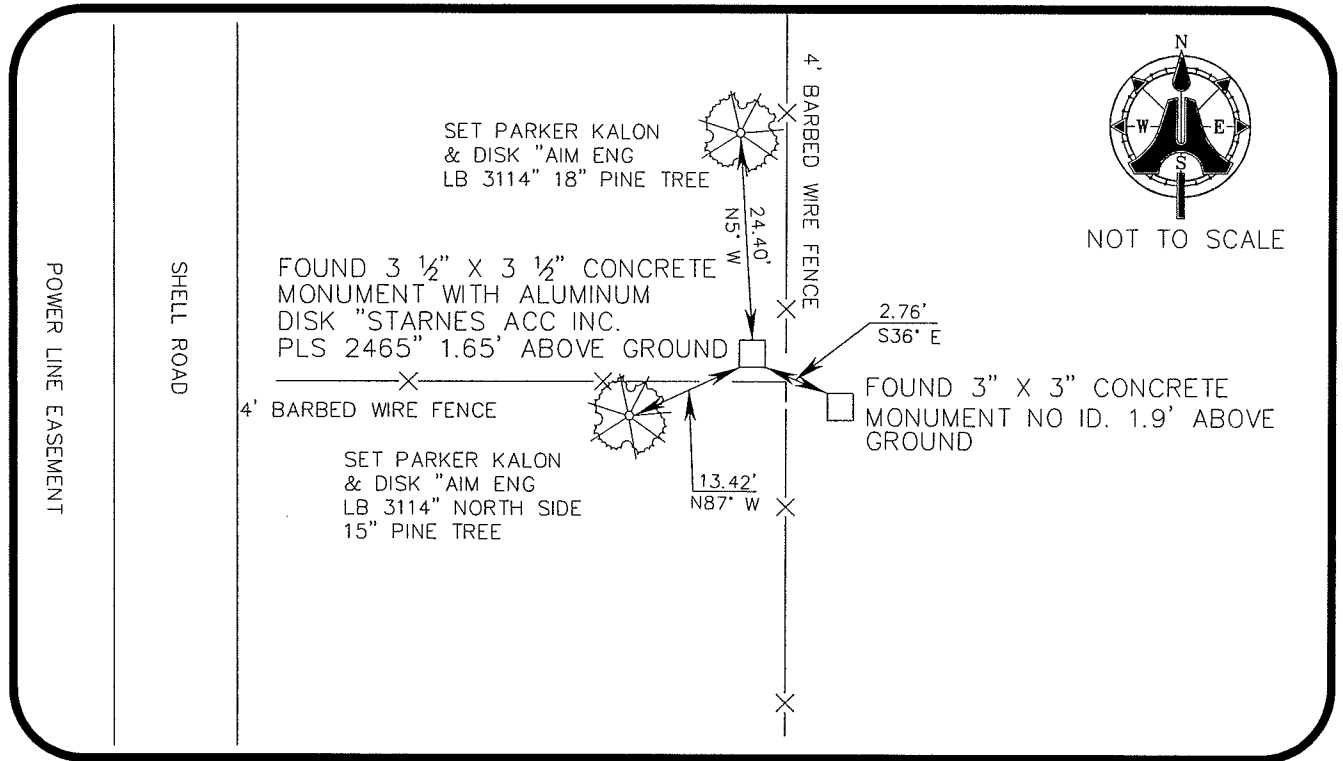

SURVEYORS CERTIFICATE:

I certify the monument and accessories indicated above were field located on AUGUST 28, 2006

[Signature] 5688  
 SIGNATURE PSM NO.  
AIM ENGINEERING & SURVEYING, INC. LB 3114  
 FIRM OR AGENCY LB NO.  
5300 LEE BOULEVARD  
 ADDRESS  
LEHIGH ACRES, FLORIDA 33971-1026  
 CITY STATE ZIP  
(239) 332-4569 9/11/06  
 PHONE NUMBER DATE

SEND ORIGINAL TO:  
 Department of Environmental Protection  
 Bureau of Surveying and Mapping  
 3900 Commonwealth Boulevard  
 Mail Station 105  
 Tallahassee, Florida 32399

D.E.P. USE ONLY

Processed: \_\_\_\_\_

B.L.M. - I.D. 540540

QUAD - I.D. \_\_\_\_\_

EMBOSSSED SEAL OVER SIGNATURE