

FLORIDA DEPARTMENT OF ENVIRONMENTAL PROTECTION CERTIFIED CORNER RECORD

A-19

DOC. # _____

CORNER DESCRIPTION: MONUMENTATION DESCRIPTION (EVIDENCE FOUND OR METHOD TO SET)

Depict corner with

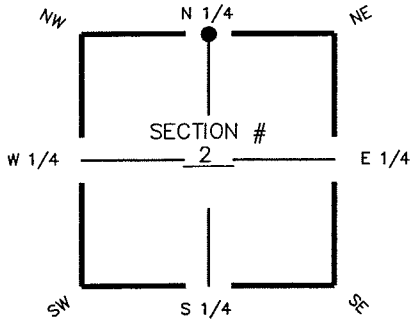

FOUND CONCRETE MONUMENT 4"x4'
" NO I.D."
2.5' ABOVE GROUND

HORIZONTAL POSITION INFORMATION (if determined):

Latitude 26° 41' 08.2285" N Longitude 81° 47' 03.3155" W
 Y(NORTHING-Ft.) 854954.08 X(EASTING-Ft.) 726613.36 Zone FL W
 Convergence 00° 05' 48.8125" Scale factor 0.99994687
 Coordinate determination (circle one): Field traverse GPS
 Horizontal datum (circle one): NAD27 NAD83(1986) NAD83(1990) other (explain)
 Accuracy (circle one): 1st 2nd 3rd other _____

N1/4 corner of Section 2
 Twp 44S, Rge 25 E
 Tallahassee Base Meridian,
LEE County(s), Florida

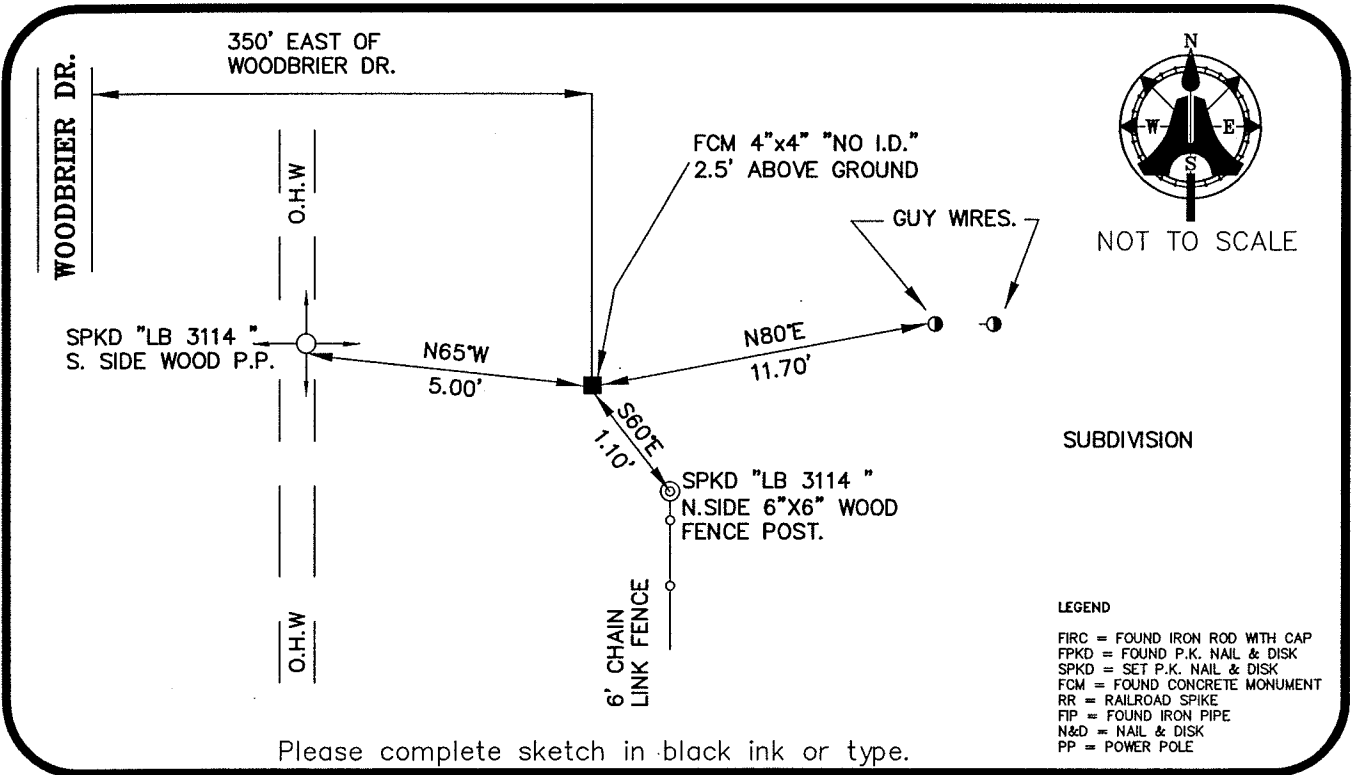

Please complete sketch in black ink or type.

SURVEYORS CERTIFICATE:

I certify the monument and accessories indicated above were field located on JUNE 14, 2005

SIGNATURE _____ PSM NO. 5688
AIM ENGINEERING & SURVEYING, INC. LB NO. LB 3114
 FIRM OR AGENCY _____
5300 LEE BOULEVARD ADDRESS _____
LEHIGH ACRES, FLORIDA 33971-1026 CITY STATE ZIP
(239) 332-4569 PHONE NUMBER 12/01/05 DATE

SEND ORIGINAL TO:
 Department of Environmental Protection
 Bureau of Surveying and Mapping
 3900 Commonwealth Boulevard
 Mail Station 105
 Tallahassee, Florida 32399

D.E.P. USE ONLY	
Processed: _____	
B.L.M. - I.D. _____	
QUAD - I.D. _____	

EMBOSSSED SEAL OVER SIGNATURE