

FLORIDA DEPARTMENT OF ENVIRONMENTAL PROTECTION CERTIFIED CORNER RECORD

C-21

DOC. # _____

CORNER DESCRIPTION: MONUMENTATION DESCRIPTION (EVIDENCE FOUND OR METHOD TO SET)

Depict corner with

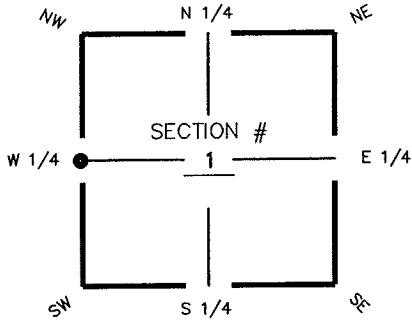

FIRC 5/8" IN BOX-CUT
"STARNES SURVEYING INC."

HORIZONTAL POSITION INFORMATION (if determined):

Latitude 26° 40' 42.1776" N Longitude 81° 46' 34.4394" W
 Y(NORTHING-Ft.) 852328.24 X(EASTING-Ft.) 729237.04 Zone FL W
 Convergence 00° 06' 01.6899" Scale factor 0.99994730

Coordinate determination (circle one): Field traverse GPS
 Horizontal datum (circle one): NAD27 NAD83(1986) NAD83(1990) other (explain) _____
 Accuracy (circle one): 1st 2nd 3rd other _____

W1/4 corner of Section 1
 Twp 44S, Rge 25 E
 Tallahassee Base Meridian,
LEE County(s), Florida

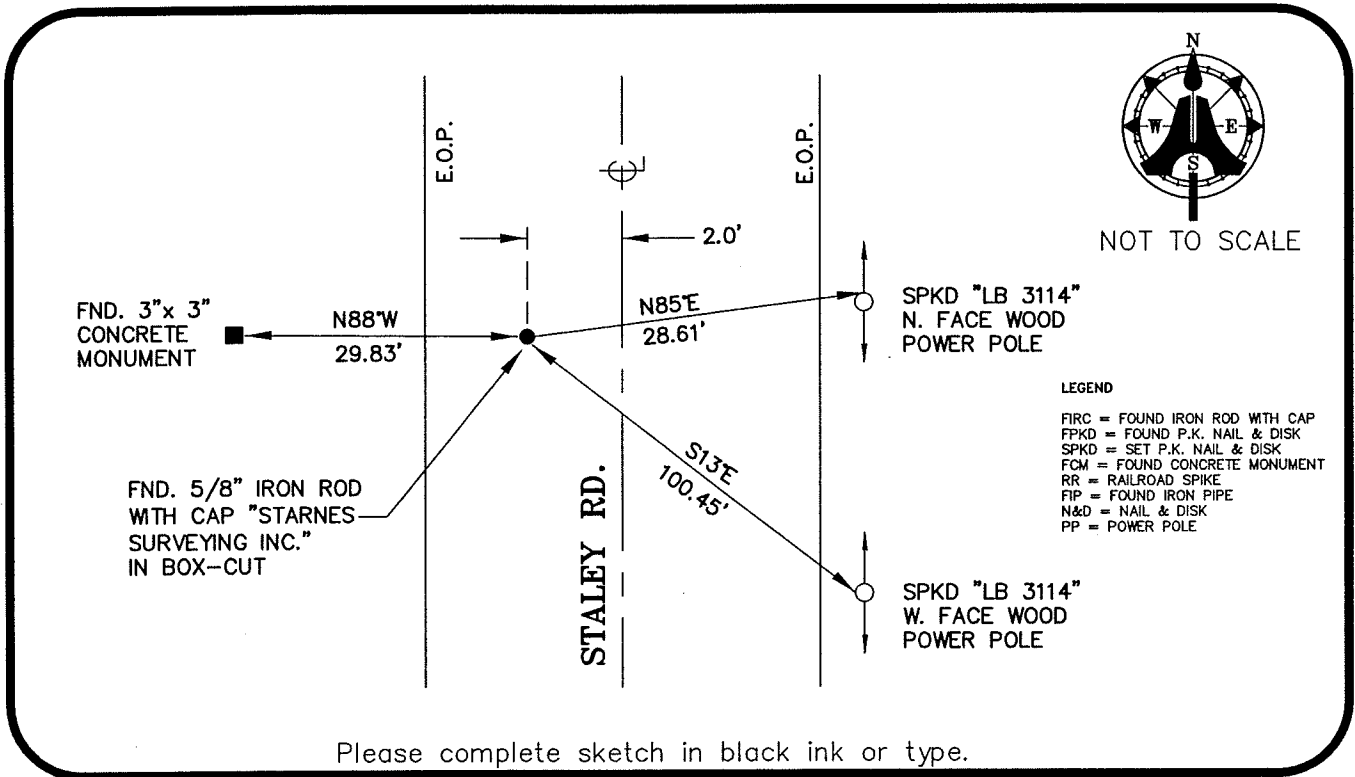

Please complete sketch in black ink or type.

SURVEYORS CERTIFICATE:

I certify the monument and accessories indicated above were field located on JUNE 13, 2005

SIGNATURE _____ PSM NO. 5688
 FIRM OR AGENCY AIM ENGINEERING & SURVEYING, INC. LB NO. LB 3114
 ADDRESS 5300 LEE BOULEVARD
 CITY LEHIGH ACRES, STATE FLORIDA ZIP 33971-1026
 PHONE NUMBER (239) 332-4569 DATE 12/01/05

SEND ORIGINAL TO:
 Department of Environmental Protection
 Bureau of Surveying and Mapping
 3900 Commonwealth Boulevard
 Mail Station 105
 Tallahassee, Florida 32399

D.E.P. USE ONLY	
Processed:	_____
B.L.M. - I.D.	_____
QUAD - I.D.	_____

EMBOSSSED SEAL OVER SIGNATURE