

FLORIDA DEPARTMENT OF ENVIRONMENTAL PROTECTION CERTIFIED CORNER RECORD

A-21

DOC. # _____

CORNER DESCRIPTION: MONUMENTATION DESCRIPTION (EVIDENCE FOUND OR METHOD TO SET)

Depict corner with

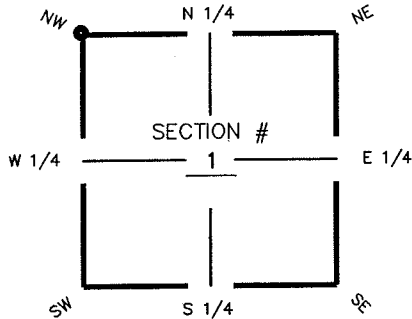

**FOUND SOLID IRON BAR 1.5"
STAMPED "BLW"
0.70' BELOW ASPHALT**

HORIZONTAL POSITION INFORMATION (if determined):

Latitude 26° 41' 08.5131" N Longitude 81° 46' 34.1706" W
 Y(NORTHING-Ft.) 854987.37 X(EASTING-Ft.) 729256.76 Zone FL W
 Convergence 00° 06' 01.9025" Scale factor 0.99994730
 Coordinate determination (circle one): Field traverse GPS
 Horizontal datum (circle one): NAD27 NAD83(1986) NAD83(1990) other (explain)
 Accuracy (circle one): 1st 2nd 3rd other _____

NW corner of Section 1
 Twp 44S, Rge 25 E
 Tallahassee Base Meridian,
LEE County(s), Florida

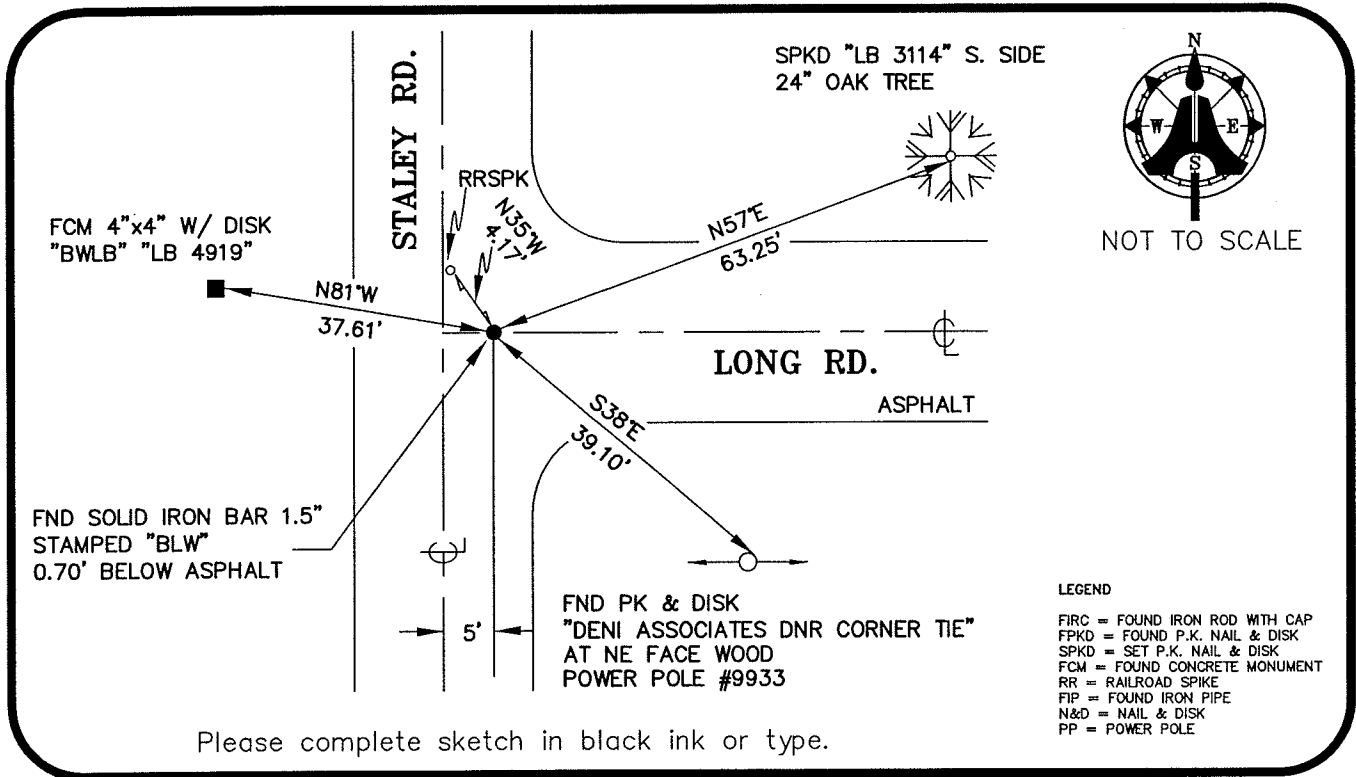

Please complete sketch in black ink or type.

SURVEYORS CERTIFICATE:

I certify the monument and accessories indicated above were field located on JUNE 13, 2005

[Signature]
 SIGNATURE
AIM ENGINEERING & SURVEYING, INC.
 FIRM OR AGENCY
5300 LEE BOULEVARD
 ADDRESS
LEHIGH ACRES, FLORIDA 33971-1026
 CITY STATE ZIP
(239) 332-4569
 PHONE NUMBER
12/01/05
 DATE

5688
 PSM NO.
LB 3114
 LB NO.

SEND ORIGINAL TO:
 Department of Environmental Protection
 Bureau of Surveying and Mapping
 3900 Commonwealth Boulevard
 Mail Station 105
 Tallahassee, Florida 32399

D.E.P. USE ONLY	
Processed: _____	_____
B.L.M. - I.D. _____	_____
QUAD - I.D. _____	_____

EMBOSSSED SEAL OVER SIGNATURE