

FLORIDA DEPARTMENT OF ENVIRONMENTAL PROTECTION
CERTIFIED CORNER RECORD

Z-23

DOC. # _____

CORNER DESCRIPTION: MONUMENTATION DESCRIPTION (EVIDENCE FOUND OR METHOD TO SET)

Depict corner with 

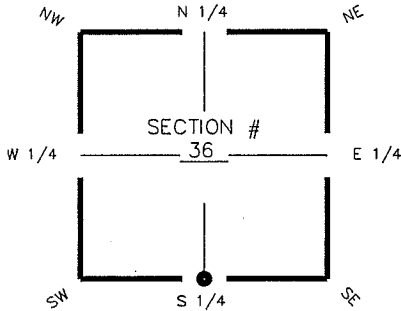

S1/4 corner of Section 36
 Twp 44S, Rge 25 E
 Tallahassee Base Meridian,
LEE County(s), Florida

FOUND $\frac{5}{8}$ " IRON ROD WITH CAP
 "LBFH LB 959"

HORIZONTAL POSITION INFORMATION (if determined):

Latitude 26° 35' 55.1004" N Longitude 81° 45' 59.7924" W
 Y(NORTHING-Ft.) 823347.82 X(EASTING-Ft.) 732431.42 Zone FL W
 Convergence 00° 06' 16.1944" Scale factor 0.999947845
 Coordinate determination (circle one): Field traverse GPS
 Horizontal datum (circle one): NAD27 NAD83(1986) NAD83(1990) other (explain)
 Accuracy (circle one): 1st 2nd 3rd other _____

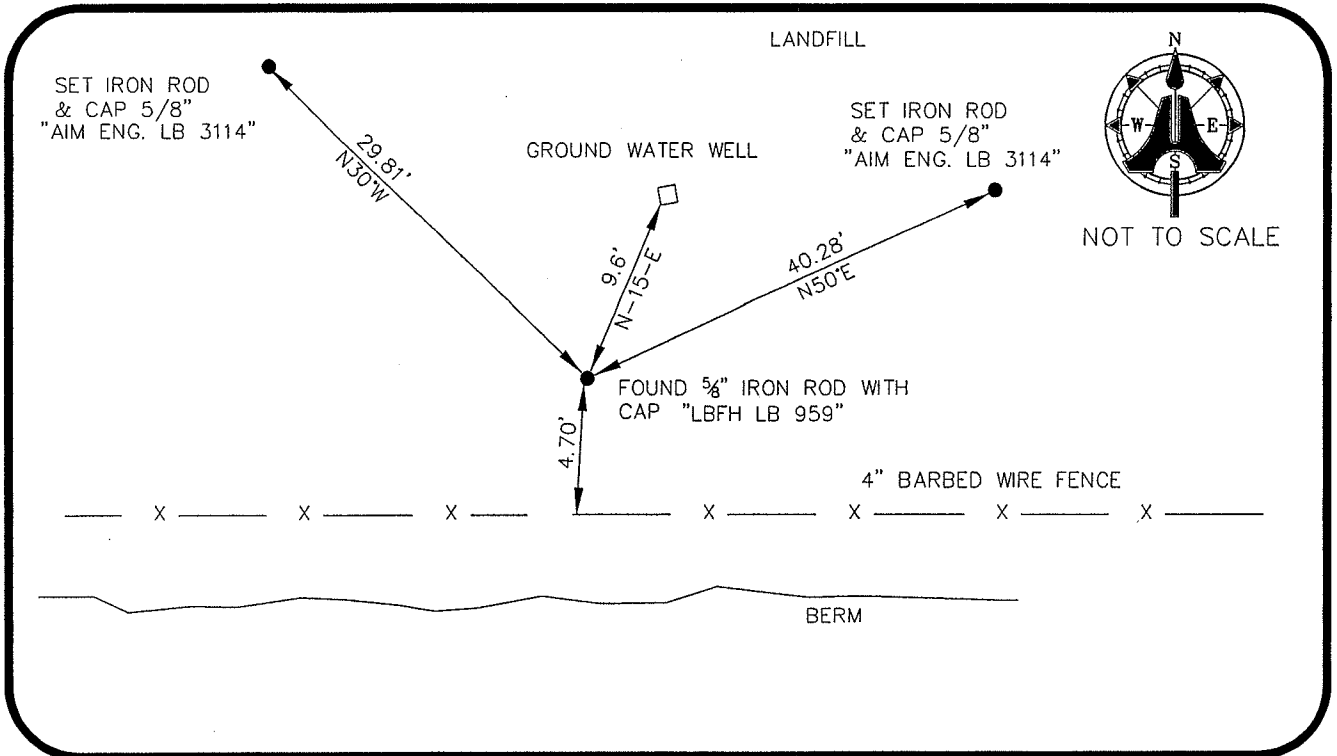

SURVEYORS CERTIFICATE:

I certify the monument and accessories indicated above were field located on MAY 05, 2006

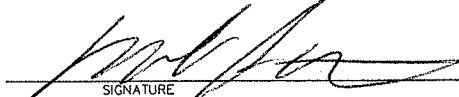
 SIGNATURE _____ PSM NO. 5688
AIM ENGINEERING & SURVEYING, INC. LB NO. 3114
 FIRM OR AGENCY LB NO.
5300 LEE BOULEVARD
 ADDRESS
LEHIGH ACRES, FLORIDA 33971-1026
 CITY STATE ZIP
(239) 332-4569 8/1/06
 PHONE NUMBER DATE

SEND ORIGINAL TO:
 Department of Environmental Protection
 Bureau of Surveying and Mapping
 3900 Commonwealth Boulevard
 Mail Station 105
 Tallahassee, Florida 32399

D.E.P. USE ONLY	
Processed: _____	
B.L.M. - I.D. <u>640100</u>	
QUAD - I.D. _____	

EMBOSSSED SEAL OVER SIGNATURE