

FLORIDA DEPARTMENT OF ENVIRONMENTAL PROTECTION
CERTIFIED CORNER RECORD

L-23

DOC. # _____

CORNER DESCRIPTION: MONUMENTATION DESCRIPTION (EVIDENCE FOUND OR METHOD TO SET)

Depict corner with 

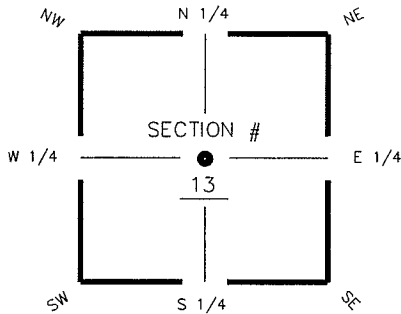

CENTER corner of Section 13
 Twp 44S Rge 25 E
 Tallahassee Base Meridian,
LEE County(s), Florida

FOUND 3" X 4" CONCRETE
 MONUMENT NO ID.

HORIZONTAL POSITION INFORMATION (if determined):

Latitude 26° 38' 58.0595" N Longitude 81° 46' 03.4729" W
 Y(NORTHING-Ft.) 841820.43 X(EASTING-Ft.) 732063.77 Zone FL W
 Convergence 00° 06' 15.2" Scale factor 0.999947781
 Coordinate determination (circle one): Field traverse GPS
 Horizontal datum (circle one): NAD27 NAD83(1986) NAD83(1990) other (explain)
 Accuracy (circle one): 1st 2nd 3rd other _____

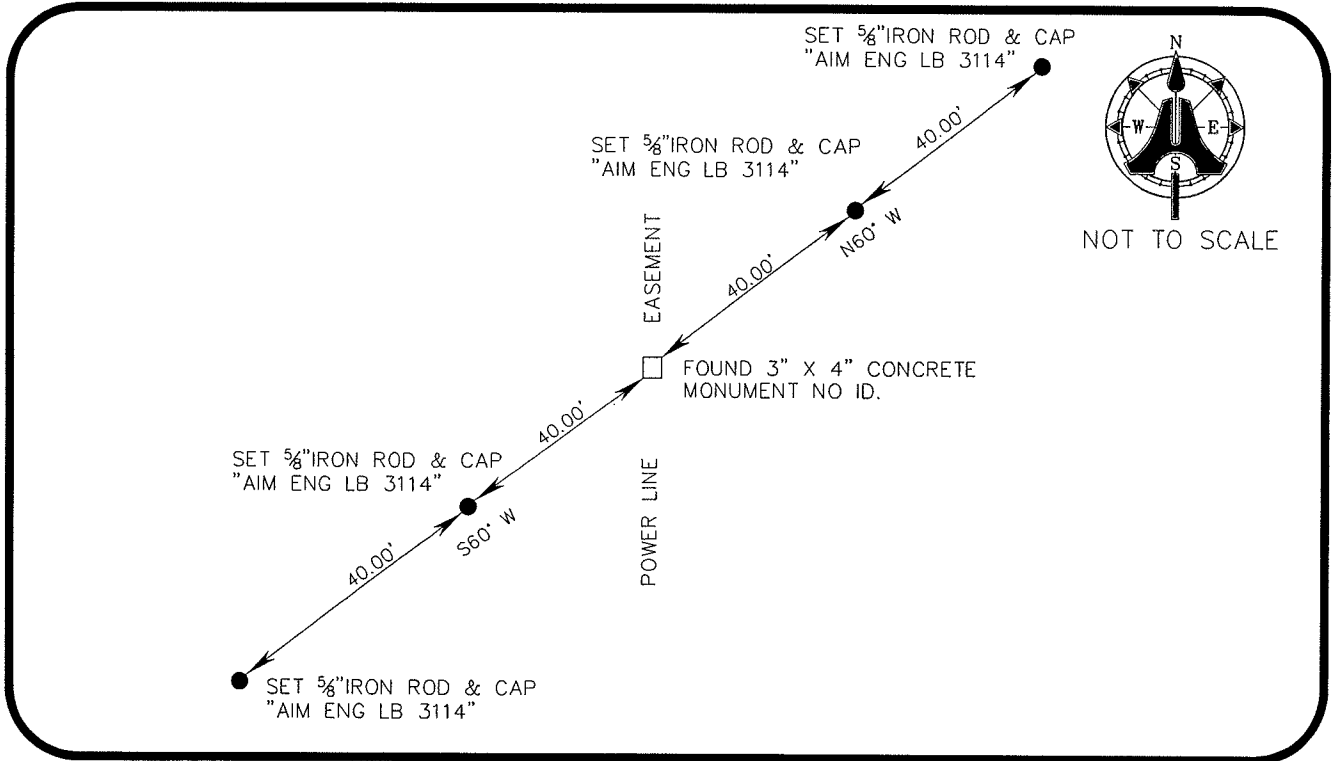

SURVEYORS CERTIFICATE:

I certify the monument and accessories indicated above were field located on AUGUST 28, 2006

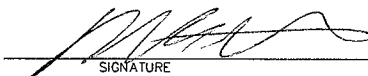
 SIGNATURE
AIM ENGINEERING & SURVEYING, INC. 5688 PSM NO.
 FIRM OR AGENCY LB 3114 LB NO.
5300 LEE BOULEVARD
 ADDRESS
LEHIGH ACRES, FLORIDA 33971-1026
 CITY STATE ZIP
(239) 332-4569 9/11/06
 PHONE NUMBER DATE

SEND ORIGINAL TO:
 Department of Environmental Protection
 Bureau of Surveying and Mapping
 3900 Commonwealth Boulevard
 Mail Station 105
 Tallahassee, Florida 32399

D.E.P. USE ONLY	
Processed:	_____
B.L.M. - I.D.	<u>640 440</u>
QUAD - I.D.	_____

EMBOSSSED SEAL OVER SIGNATURE