

FLORIDA DEPARTMENT OF ENVIRONMENTAL PROTECTION

CERTIFIED CORNER RECORD

R-25

DOC. # _____

CORNER DESCRIPTION: MONUMENTATION DESCRIPTION (EVIDENCE FOUND OR METHOD TO SET)

Depict corner with

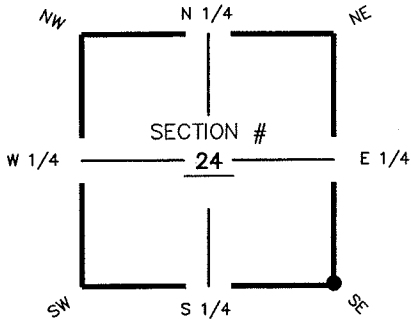

10" BRIDGE SPIKE W. DISK
"INK ENGINEERING LB 856"
0.8' BELOW GROUND.

HORIZONTAL POSITION INFORMATION (if determined):

Latitude 26° 37' 39.7716" N Longitude 81° 45' 33.2502" W
 Y(NORTHING-Ft.) 833920.92 X(EASTING-Ft.) 734821.98 Zone FL W
 Convergence 00° 06' 28.4779" Scale factor 0.99994827
 Coordinate determination (circle one): Field traverse GPS
 Horizontal datum (circle one): NAD27 NAD83(1986) NAD83(1990) other (explain)
 Accuracy (circle one): 1st 2nd 3rd other _____

SE corner of Section 24
 Twp 44S, Rge 25 E
 Tallahassee Base Meridian,
LEE County(s), Florida

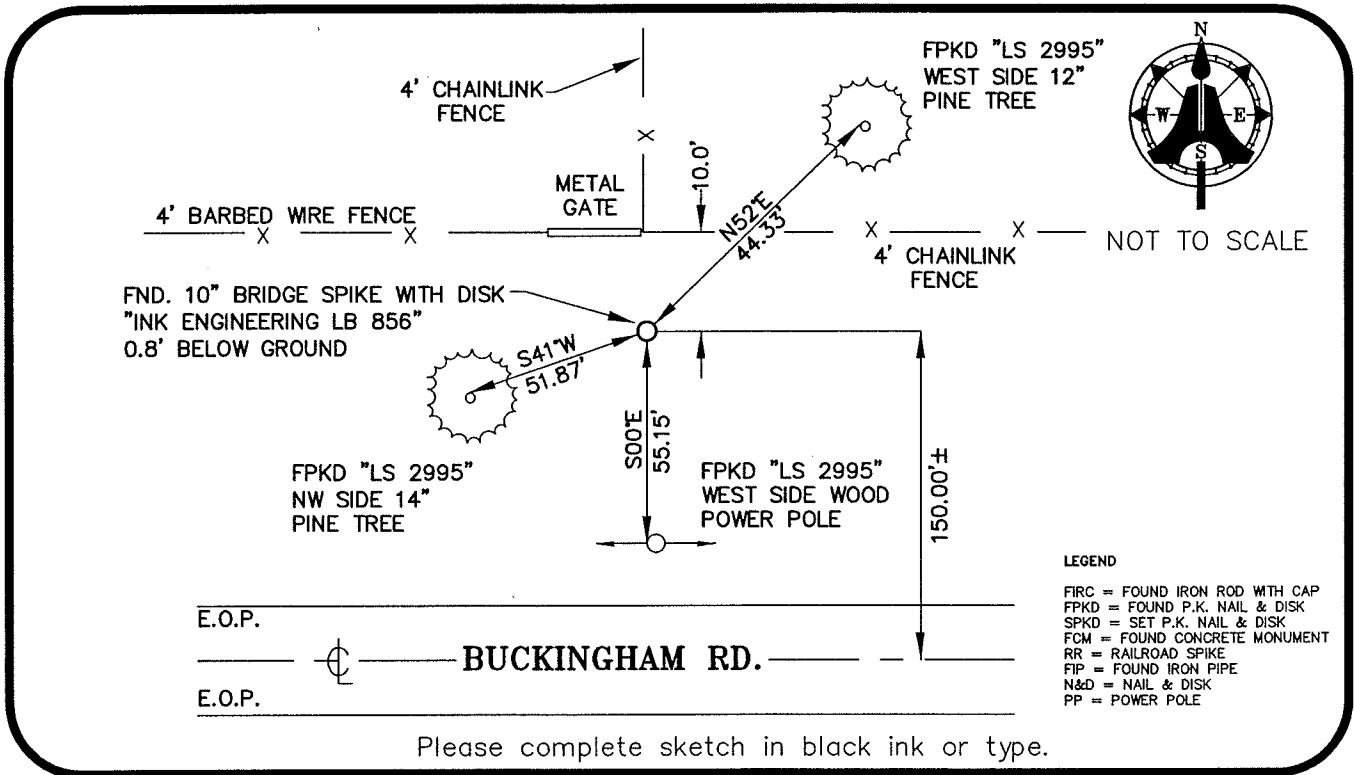

LEGEND
 FIRG = FOUND IRON ROD WITH CAP
 FPKD = FOUND P.K. NAIL & DISK
 SPKD = SET P.K. NAIL & DISK
 FCM = FOUND CONCRETE MONUMENT
 RR = RAILROAD SPIKE
 FIP = FOUND IRON PIPE
 N&D = NAIL & DISK
 PP = POWER POLE

SURVEYORS CERTIFICATE:

I certify the monument and accessories indicated above were field located on MAY 25, 2005

[Signature]
 SIGNATURE
AIM ENGINEERING & SURVEYING, INC.
 FIRM OR AGENCY
5300 LEE BOULEVARD
 ADDRESS
LEHIGH ACRES, FLORIDA 33971-1026
 CITY STATE ZIP
(239) 332-4569
 PHONE NUMBER
12/01/05
 DATE

SEND ORIGINAL TO:
 Department of Environmental Protection
 Bureau of Surveying and Mapping
 3900 Commonwealth Boulevard
 Mail Station 105
 Tallahassee, Florida 32399

D.E.P. USE ONLY

Processed: _____

B.L.M. - I.D. _____

QUAD - I.D. _____

EMBOSSSED SEAL OVER SIGNATURE