

# FLORIDA DEPARTMENT OF ENVIRONMENTAL PROTECTION CERTIFIED CORNER RECORD

DOC. # \_\_\_\_\_

P-25

CORNER DESCRIPTION: MONUMENTATION DESCRIPTION (EVIDENCE FOUND OR METHOD TO SET)

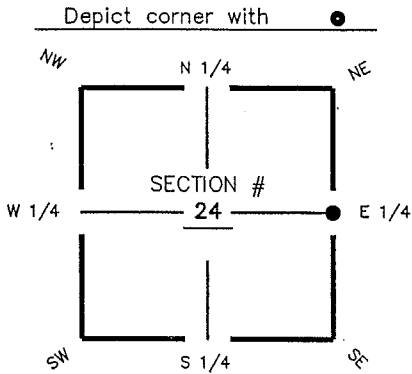

FOUND 4" x 4"  
CONCRETE MONUMENT  
NO ID

HORIZONTAL POSITION INFORMATION ( if determined ):

Latitude 26° 38' 05.9280" N Longitude 81° 45' 33.5278" W  
 Y(NORTHING-Ft.) 836561.78 X(EASTING-Ft.) 734790.58 Zone FL W  
 Convergence 00° 06' 28.4" Scale factor 0.99994826

E1/4 corner of Section 24  
 Twp 44 S, Rge 25 E  
 Tallahassee Base Meridian,  
LEE County(s), Florida

Coordinate determination (circle one): Field traverse (GPS)  
 Horizontal datum (circle one): NAD27 NAD83(1986) (NAD83(1990)) other (explain)  
 Accuracy (circle one): 1st (2nd) 3rd other \_\_\_\_\_

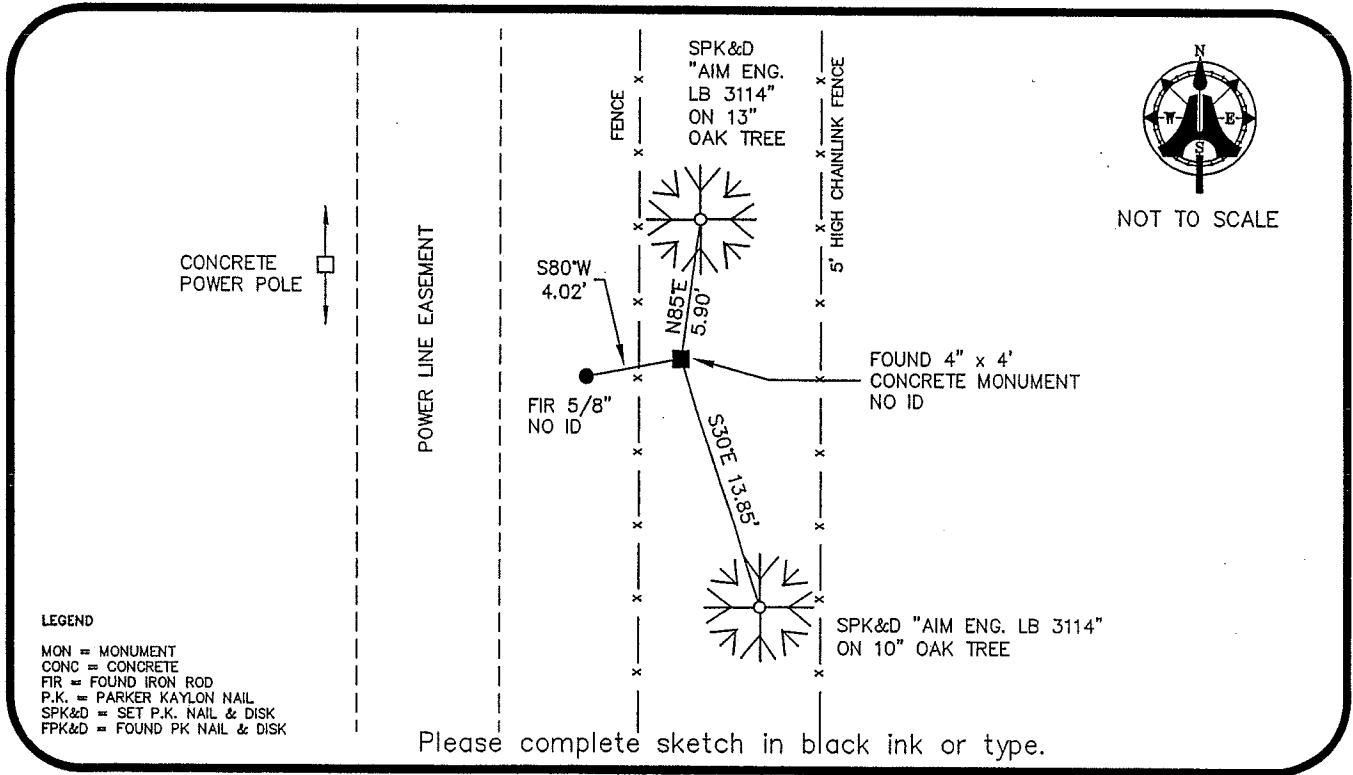

SURVEYORS CERTIFICATE:

I certify the monument and accessories indicated above were field located on APRIL 12, 2006

\_\_\_\_\_  
 SIGNATURE

5893  
 PSM NO.

AIM ENGINEERING & SURVEYING, INC.  
 FIRM OR AGENCY

LB 3114  
 LB NO.

5300 LEE BOULEVARD  
 ADDRESS

LEHIGH ACRES, FLORIDA 33971-1026  
 CITY STATE ZIP

(239) 332-4569  
 PHONE NUMBER

5/11/06  
 DATE

SEND ORIGINAL TO:  
 Department of Environmental Protection  
 Bureau of Surveying and Mapping  
 3900 Commonwealth Boulevard  
 Mail Station 105  
 Tallahassee, Florida 32399

D.E.P. USE ONLY
Processed: _____
B.L.M. - I.D. <u>700 340</u>
QUAD - I.D. _____

EMBOSSSED SEAL OVER SIGNATURE