

# FLORIDA DEPARTMENT OF ENVIRONMENTAL PROTECTION

## CERTIFIED CORNER RECORD

**N-25**

DOC. # \_\_\_\_\_

CORNER DESCRIPTION:      MONUMENTATION DESCRIPTION (EVIDENCE FOUND OR METHOD TO SET)

Depict corner with  ●

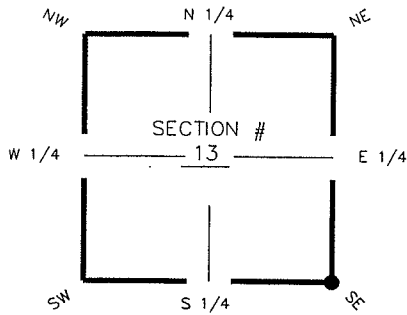

FOUND 5"X 5" CM WITH PIN IN CENTER

HORIZONTAL POSITION INFORMATION ( if determined ):

Latitude 26° 38' 32.0658" N      Longitude 81° 45' 33.8237" W  
 Y(NORTHING-Ft.) 839200.85      X(EASTING-Ft.) 734758.76      Zone FL W  
 Convergence 00° 06' 28.4110"      Scale factor 0.999948258  
 Coordinate determination (circle one):      Field traverse  GPS  
 Horizontal datum (circle one):      NAD27      NAD83(1986)       NAD83(1990)      other (explain)  
 Accuracy (circle one):      1st       2nd      3rd      other \_\_\_\_\_

SE corner of Section 13  
 Twp 44S, Rge 25 E  
 Tallahassee Base Meridian,  
LEE County(s), Florida

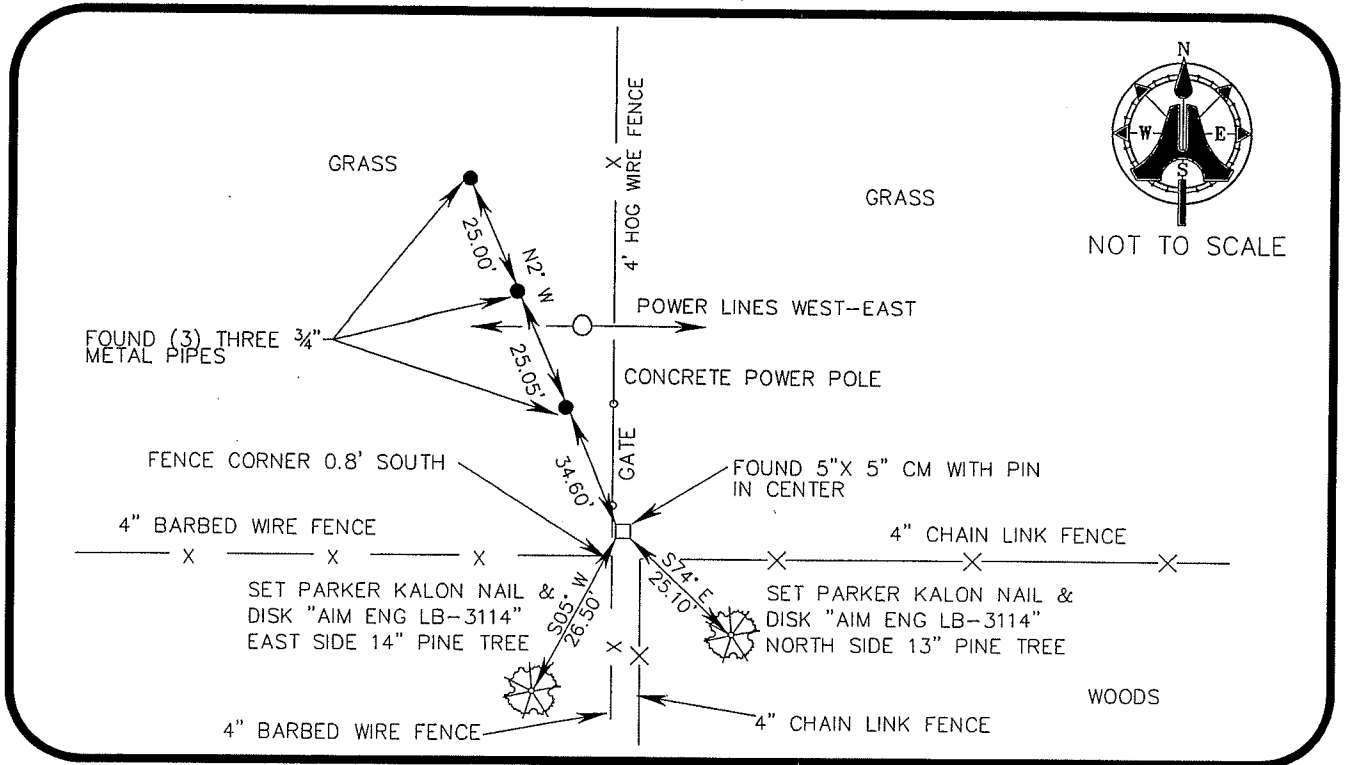

SURVEYORS CERTIFICATE:

I certify the monument and accessories indicated above were field located on APRIL 11, 2006

\_\_\_\_\_  
 SIGNATURE      5688      PSM NO.  
 AIM ENGINEERING & SURVEYING, INC.      LB 3114      LB NO.  
 FIRM OR AGENCY  
 5300 LEE BOULEVARD      ADDRESS  
 LEHIGH ACRES,      FLORIDA      33971-1026  
 CITY      STATE      ZIP  
 (239) 332-4569      8/1/06      DATE  
 PHONE NUMBER

SEND ORIGINAL TO:  
 Department of Environmental Protection  
 Bureau of Surveying and Mapping  
 3900 Commonwealth Boulevard  
 Mail Station 105  
 Tallahassee, Florida 32399

D.E.P. USE ONLY
Processed: _____
B.L.M. - I.D. <u>700 400</u>
QUAD - I.D. _____

EMBOSSSED SEAL OVER SIGNATURE