

# FLORIDA DEPARTMENT OF ENVIRONMENTAL PROTECTION CERTIFIED CORNER RECORD

DOC. # 094486

**CORNER DESCRIPTION:**      **MONUMENTATION DESCRIPTION (EVIDENCE FOUND OR METHOD TO SET)**

Depict corner with  ●

FOUND 6" X 6" CONCRETE MONUMENT WITH 1/2" PIPE - NO I.D.

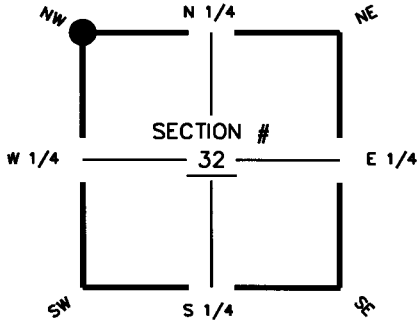

NW corner of Section 32  
Twp 44 S, Rge 27 E  
Tallahassee Base Meridian,  
LEE County(s), Florida

**HORIZONTAL POSITION INFORMATION ( if determined ):**

Latitude 26° 36' 50.2799" N. Longitude 81° 38' 45.2308" W.  
Y(NORTHING-Ft.) 829009.810 X(EASTING-Ft.) 771860.949 Zone WEST  
Convergence 0° 09' 31.0732" Scale factor 0.999956523  
Coordinate determination (circle one):      Field traverse  GPS  
Horizontal datum (circle one):      NAD27      NAD83(1986)       NAD83(1999)      other (explain)  
Accuracy (circle one):      1st      2nd      3rd       other 1:50,000

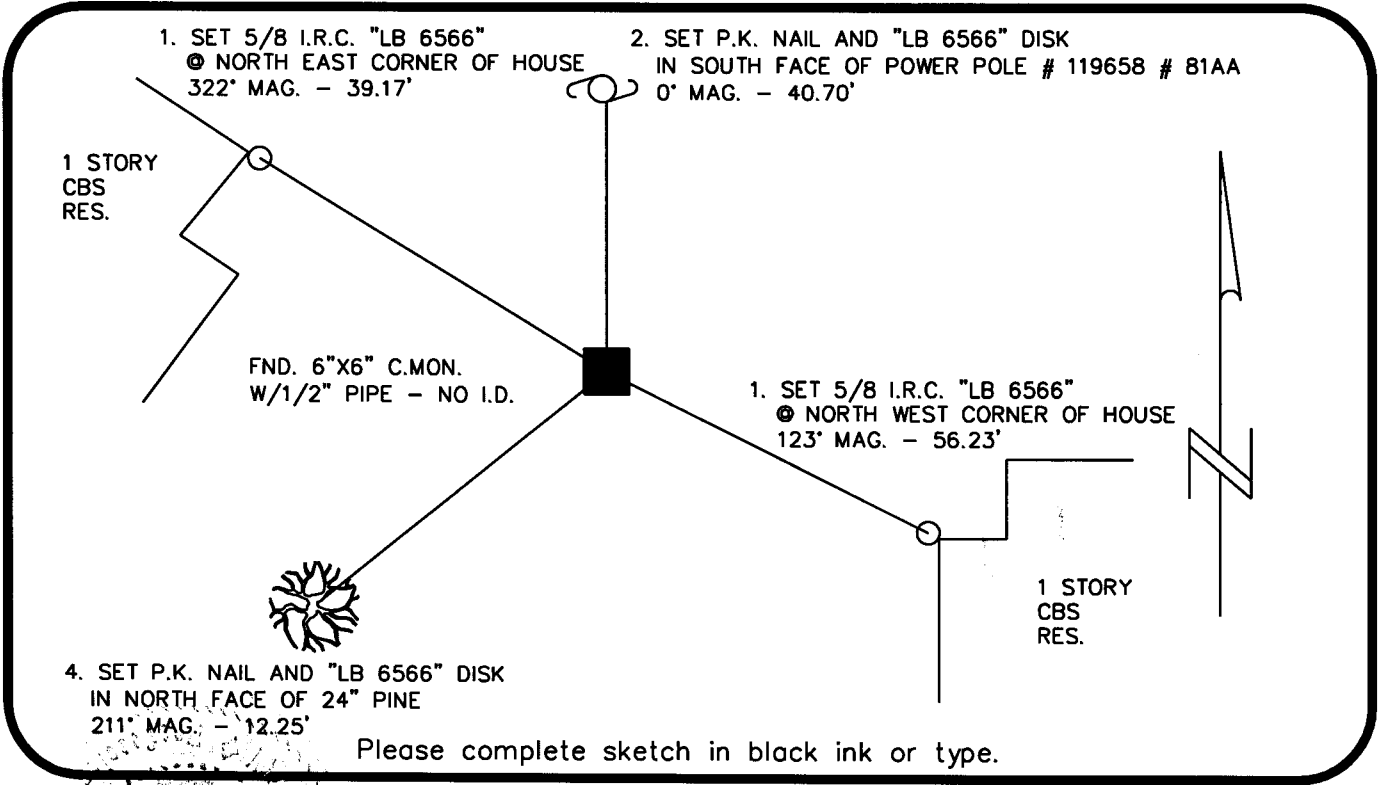

**SURVEYORS CERTIFICATE:**

I certify the monument and accessories indicated above were field located on 04/29/08

*[Signature]*  
\_\_\_\_\_  
6541  
PSM NO.  
McKIM, & CREED, PA      6566  
FIRM OR AGENCY      LB NO.  
10970 S. CLEVELAND AVENUE, SUITE 401  
ADDRESS  
FORT MYERS      FLORIDA      33907  
CITY      STATE      ZIP  
(239) 275-8875      5-22-2008  
PHONE NUMBER      DATE

SEND ORIGINAL TO:  
Department of Environmental Protection  
Bureau of Surveying and Mapping  
3900 Commonwealth Boulevard  
Mail Station 105  
Tallahassee, Florida 32399

D.E.P. USE ONLY

Processed: 6-1-08 MB  
B.L.M. - I.D. 200200  
QUAD - I.D. 2114 Alva SW

EMBOSSSED SEAL OVER SIGNATURE