

FLORIDA DEPARTMENT OF ENVIRONMENTAL PROTECTION
CERTIFIED CORNER RECORD

DOC. # 094487

CORNER DESCRIPTION:

MONUMENTATION DESCRIPTION (EVIDENCE FOUND OR METHOD TO SET)

Depict corner with 

SET 5/8" IRON ROD WITH CAP "LB6566". POSITION DETERMINED BY SINGLE PROPORTION MEASUREMENT.

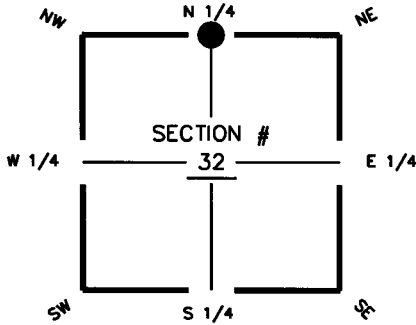

N1/4 corner of Section 32
Twp 44 S Rge 27 E
Tallahassee Base Meridian,
LEE County(s), Florida

HORIZONTAL POSITION INFORMATION (if determined):

Latitude 26° 36' 50.7049" N. Longitude 81° 38' 16.5357" W.
Y(NORTHING-Ft.) 829060.016 X(EASTING-Ft.) 774465.126 Zone WEST
Convergence 0° 09' 43.9308" Scale factor 0.999957221
Coordinate determination (circle one): Field traverse GPS
Horizontal datum (circle one): NAD27 NAD83(1986) NAD83(1999) other (explain)
Accuracy (circle one): 1st 2nd 3rd other 1:50,000

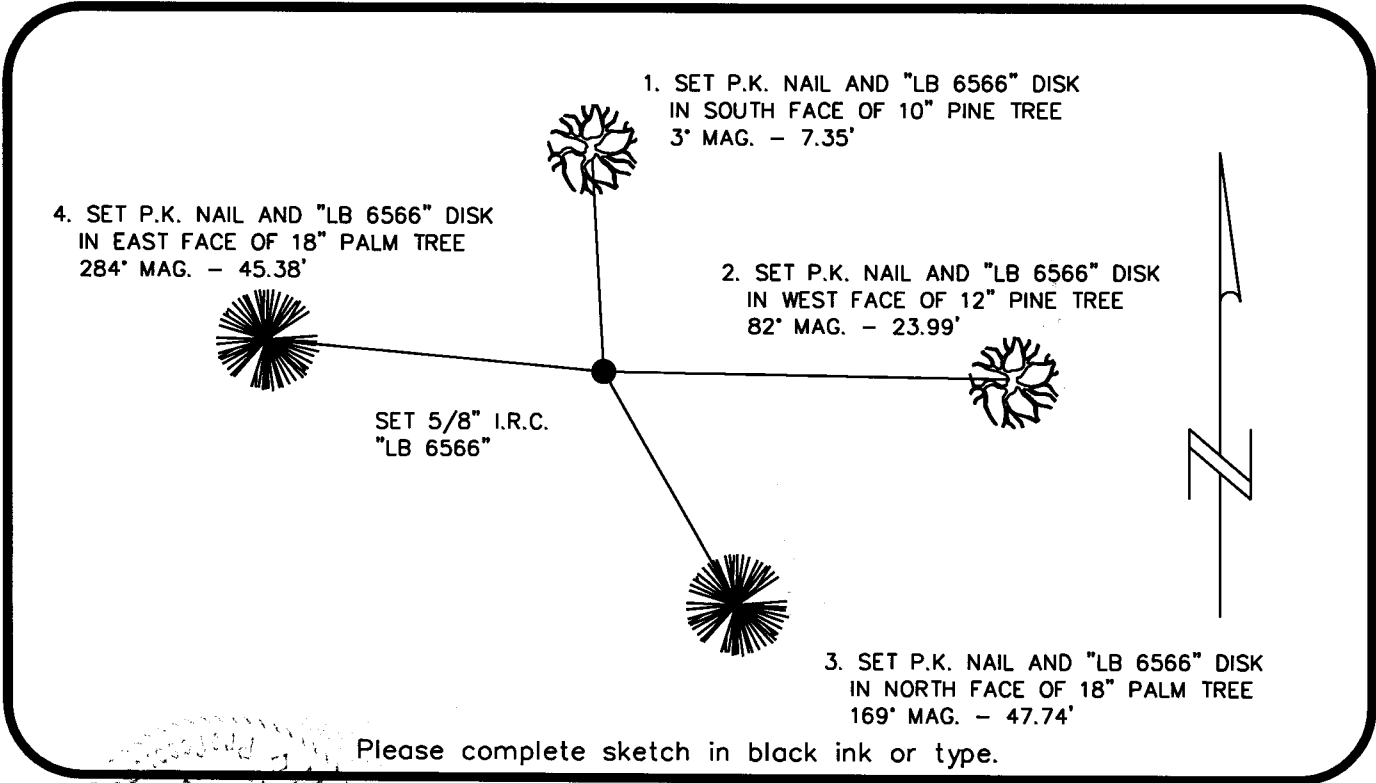

Please complete sketch in black ink or type.

SURVEYORS CERTIFICATE:

I certify the monument and accessories indicated above were field located on 04/29/08

SIGNATURE _____ PSM NO. 6541
McKIM & CREED, PA. FIRM OR AGENCY _____ LB NO. 6566
10970 S. CLEVELAND AVENUE, SUITE 401 ADDRESS
FORT MYERS CITY FLORIDA 33907 STATE ZIP
(239) 275-8875 PHONE NUMBER 5-22-2008 DATE

SEND ORIGINAL TO:
Department of Environmental Protection
Bureau of Surveying and Mapping
3900 Commonwealth Boulevard
Mail Station 105
Tallahassee, Florida 32399

Processed: 6-1-08 MB D.E.P. USE ONLY
B.L.M. - I.D. 240200
QUAD - I.D. 2114 A19a SW

EMBOSSSED SEAL OVER SIGNATURE