

LAND CORNER RECORD

**PUBLIC WORKS
LEE COUNTY, FLORIDA**

Address - 1500 Monroe St., Ft. Myers, Fla. 33901

Phone : (239) 479-8900

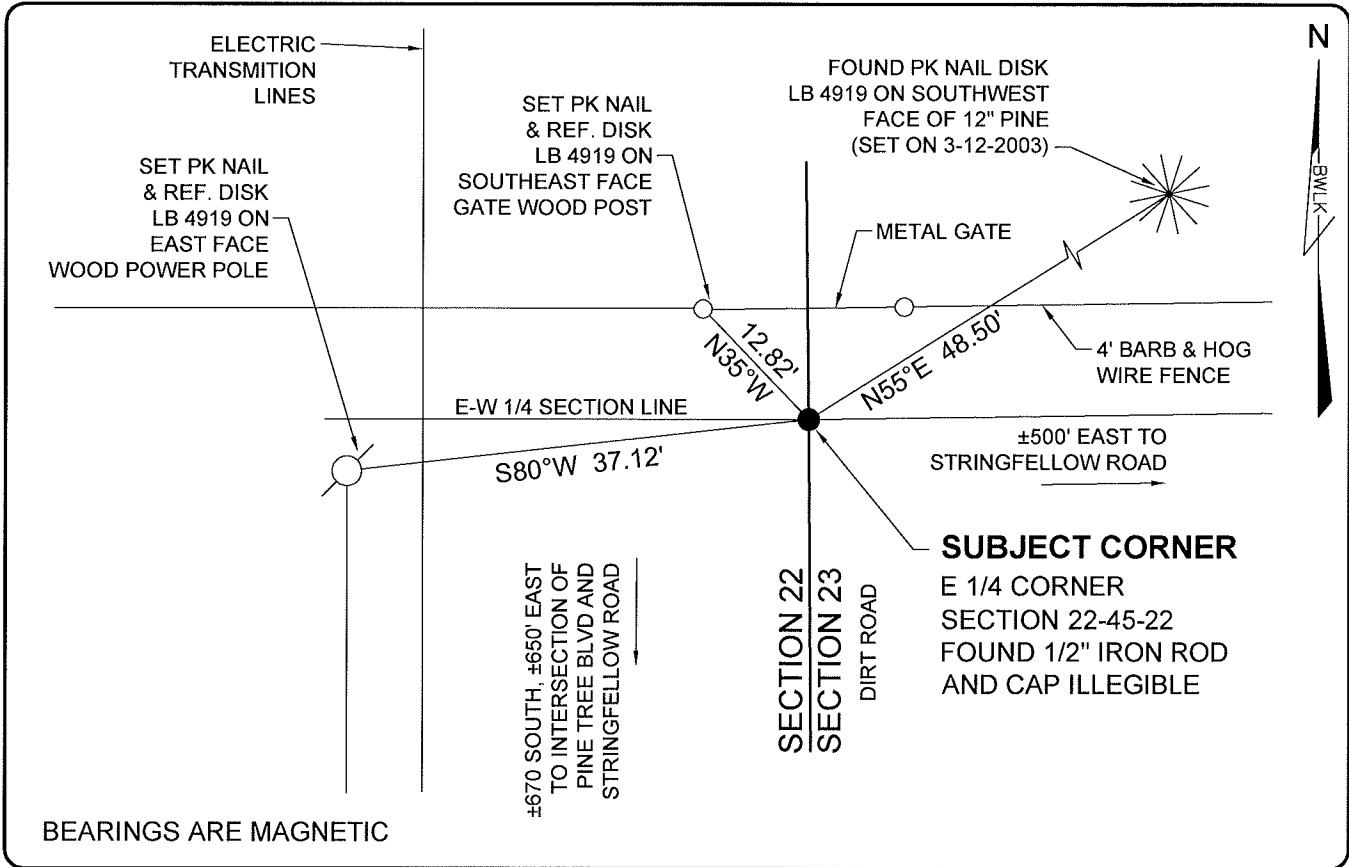

COMMENTS:

FOUND 1/2" IRON ROD AND CAP ILLEGIBLE, RECOVERED (1) OUT OF (3) REFERENCES PER RECOVERY SHEET PERFORMED BY THIS FIRM ON 03-12-2003 FILED WITH THE DEPARTMENT OF NATURAL RESOURCES (RECORDING INFORMATION NOT PROVIDED).

CORNER DESCRIPTION

E 1/4 Corner
Section 22
Township 45
Range 22

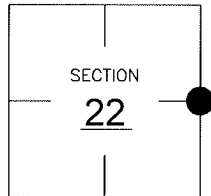

HORIZONTAL POSITION INFORMATION

Florida West Zone, NAD 1983(1990 Adjustment)
 Northing(ft) 801999.91 Easting(ft) 626403.14
 Latitude 26°32'24.25194" Longitude 82°05'27.73808"
 Scale Factor 0.99994

EXISTING CERTIFIED CORNER RECORDS

Document No.	Date
<u>NONE RECORDED</u>	_____
_____	_____
_____	_____
_____	_____

The above documents are based on FDEP Bureau of Surveying and Mapping Record Information.

I hereby certify the monument and accessories shown above were field located on 08-19-05.

Scott C. Whitaker

SCOTT C. WHITAKER
 Professional Surveyor and Mapper
 Florida Certificate No. 4324
 Date Signed 08-30-05

BEAN, WHITAKER, LUTZ & KAREH, INC. (LB 4919)
 13041 McGregor Boulevard
 Fort Myers, Florida 33919-5910
 Phone: (239) 481-1331

POINT NO. 11205

BLM REFERENCE NO. T45SR22E500340