

LAND CORNER RECORD

PUBLIC WORKS
LEE COUNTY, FLORIDA

Address - 1500 Monroe St., Ft. Myers, Fla. 33901

Phone : (239) 479-8900

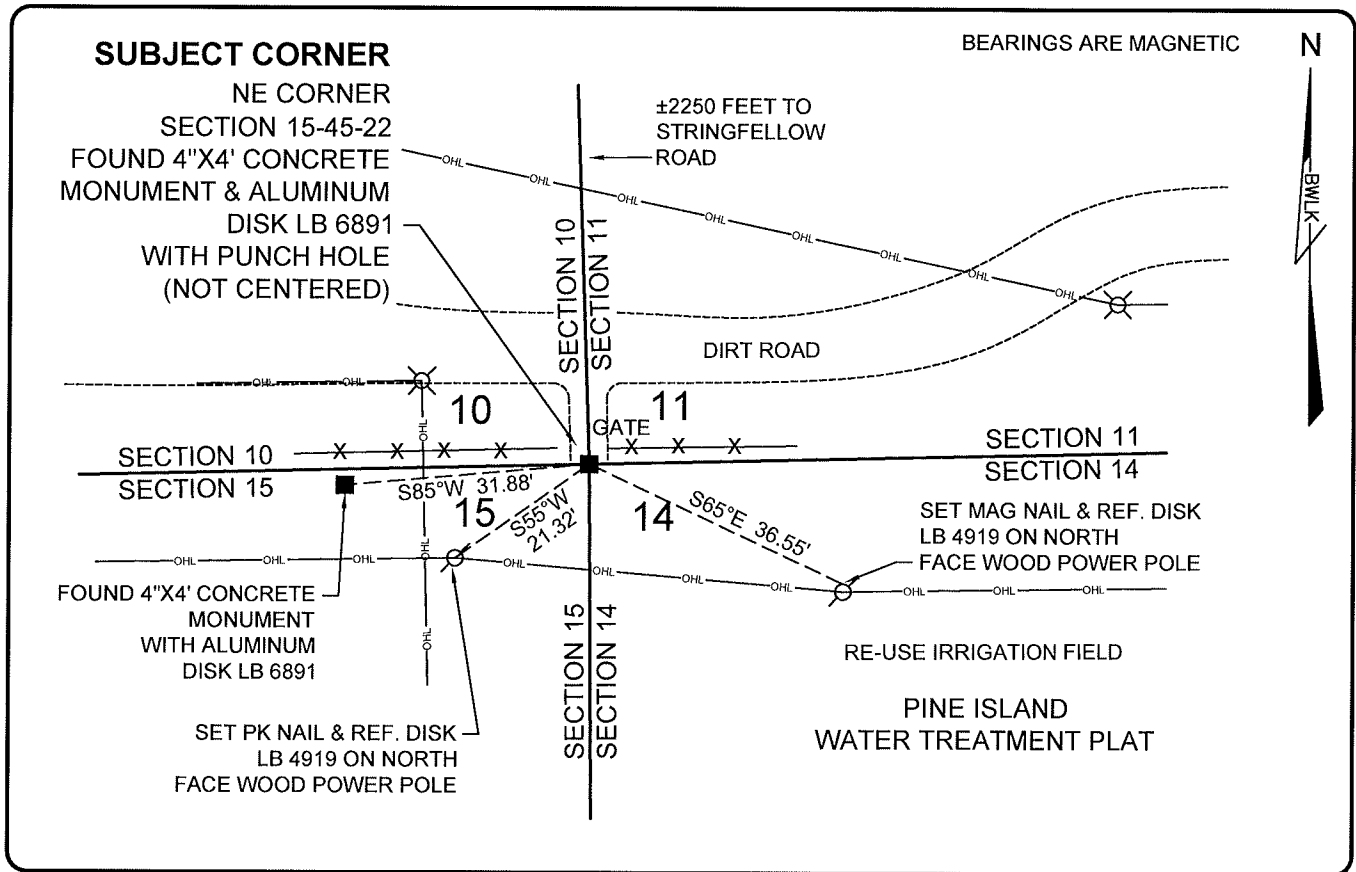

COMMENTS:

NO REFERENCES WERE FOUND PER CCR# 35237. VERIFIED CORNER WITH SURVEY PERFORMED IN 1990. FOUND OLD 4"x4" CM LAYING ON SIDE. HAS SINCE BEEN REPLACED BY NEW CM AS SHOWN ABOVE.

CORNER DESCRIPTION

NE Corner
Section 15
Township 45
Range 22

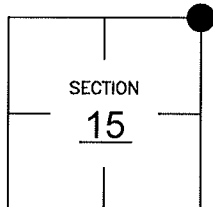

HORIZONTAL POSITION INFORMATION

Florida West Zone, NAD 1983(1990 Adjustment)
 Northing(ft) 810269.16 Easting(ft) 626312.12
 Latitude 26°33'46.15118" N Longitude 82°05'28.80522" W
 Scale Factor 0.99994

EXISTING CERTIFIED CORNER RECORDS

| Document No. | Date |
|--------------|-----------------|
| <u>35237</u> | <u>04-17-90</u> |
| | |
| | |
| | |

The above documents are based on FDEP Bureau of Surveying and Mapping Record Information.

I hereby certify the monument and accessories shown above were field located on 03-01-05.

Scott C. Whitaker
 SCOTT C. WHITAKER
 Professional Surveyor and Mapper
 Florida Certificate No. 4324
 Date Signed 08-30-05

BEAN, WHITAKER, LUTZ & KAREH, INC. (LB 4919)
 13041 McGregor Boulevard
 Fort Myers, Florida 33919-5910
 Phone: (239) 481-1331

POINT NO. 11633

BLM REFERENCE NO. T45SR22E500500