

PUBLIC WORKS  
LEE COUNTY, FLORIDA

Address - 1500 Monroe St., Ft. Myers, Fla. 33901

Phone : (239) 479-8900

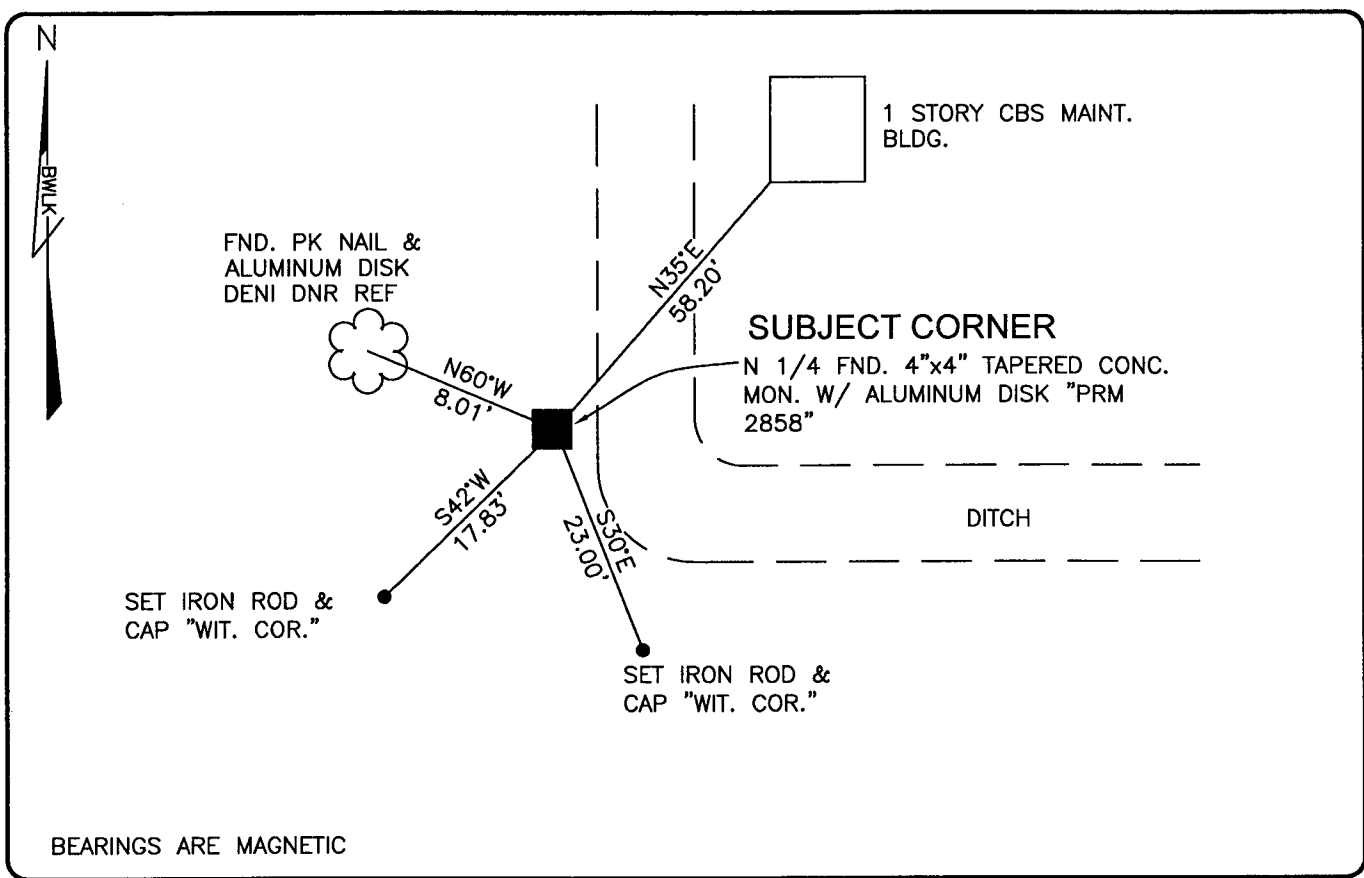

COMMENTS:  
FIELD LOCATED POINT MATCHES CCR VALUES.

CORNER DESCRIPTION

N 1/4 Corner  
Section 34  
Township 45  
Range 24

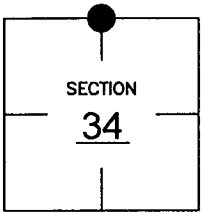

HORIZONTAL POSITION INFORMATION

Florida West Zone, NAD 1983(1990 Adjustment)  
Northing(ft) 796246.39 Easting(ft) 690398.41  
Latitude 26°31'27.23428 Longitude 81°53'43.11237"  
Scale Factor 0.99994

EXISTING CERTIFIED CORNER RECORDS

Document No.	Date
<u>7242</u>	<u>5-29-80</u>
<u>18349</u>	<u>2-9-84</u>
<u>36319</u>	<u>6-06-90</u>
<u>75313</u>	<u>5-08-02</u>

The above documents are based on FDEP Bureau of Surveying and Mapping Record Information.

I hereby certify the monument and accessories shown above were field located on 10-21-03.

*Scott C. Whitaker*  
 SCOTT C. WHITAKER  
 Professional Surveyor and Mapper  
 Florida Certificate No. 4324  
 Date Signed 2-23-04  
 BEAN, WHITAKER, LUTZ & KAREH, INC. (LB 4919)  
 13041 McGregor Boulevard  
 Fort Myers, Florida 33919-5910  
 Phone: (239) 481-1331

POINT NO. 6045

BLM REFERENCE NO. T45SR24E440200