

**FLORIDA DEPARTMENT OF ENVIRONMENTAL PROTECTION
CERTIFIED CORNER RECORD**

093517

DOC. # _____

BLM. # T45SR26E140500

CORNER DESCRIPTION: MONUMENTATION DESCRIPTION (EVIDENCE FOUND OR METHOD TO SET)

Depict corner with _____

FOUND PK NAIL & DISK "NO ID" IN CUT HOLE OF ASPHALT PAVEMENT.

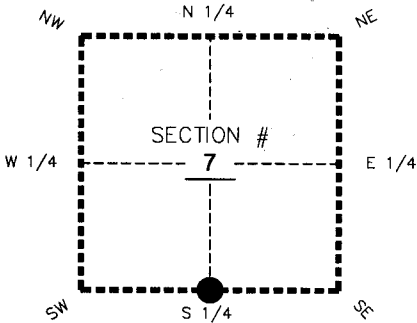

S 1/4 corner of Section 7
Twp 45 S, Rge 25 E
Tallahassee Base Meridian,
LEE County(s), Florida

HORIZONTAL POSITION INFORMATION (if determined):

Latitude +26°34'06.0702" Longitude -81°50'49.5731"
Y(NORTHING-Ft.) 812299.53 X(EASTING-Ft.) 706141.44 Zone West
Convergence 0°04'06.2" Scale factor 0.99994404
Coordinate determination: **GPS**
Horizontal datum: **NAD83(NSRS2007)**
Accuracy (circle one): 1st 2nd 3rd other 1:35,000

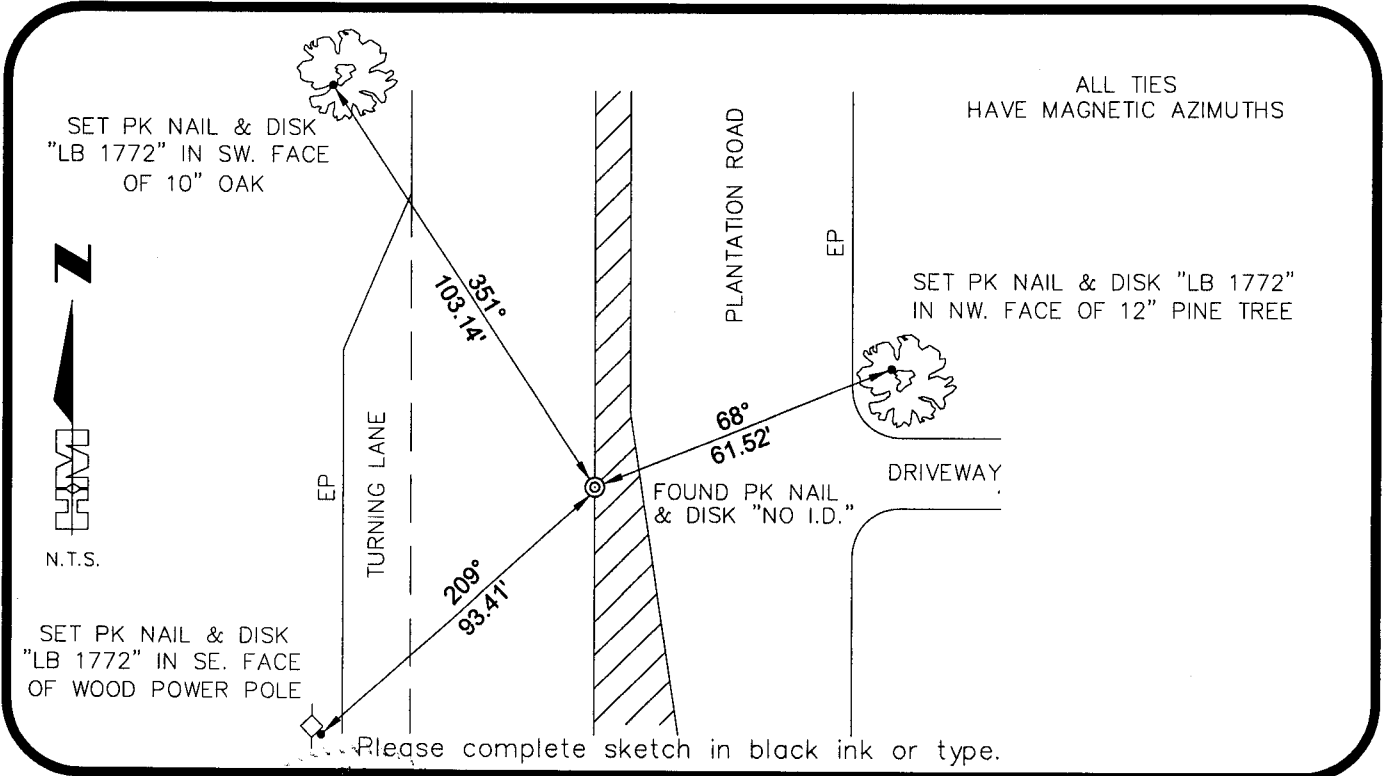

SURVEYORS CERTIFICATE:

I certify the monument and accessories indicated above were field located on 09-12-2007

BEN R. HOMOLA
Ben R. Homola
SIGNATURE PSM NO. 3950
HOLE MONTES 1772
FIRM OR AGENCY LB NO.
6224 WHISKEY CREEK DRIVE
ADDRESS
FORT MYERS **FL** **33919**
CITY STATE ZIP
(239)985-1200 **11/08/2007**
PHONE NUMBER DATE

SEND ORIGINAL TO:
Department of Environmental Protection
Bureau of Surveying and Mapping
3900 Commonwealth Boulevard
Mail Station 105
Tallahassee, Florida 32399

D.E.P. USE ONLY

Processed: 11/18/07 mib

B.L.M. - I.D. 140500

QUAD - I.D. 2115 Fort Myers SE

EMBOSSSED SEAL OVER SIGNATURE