

# FLORIDA DEPARTMENT OF ENVIRONMENTAL PROTECTION

## CERTIFIED CORNER RECORD

093516

DOC. # \_\_\_\_\_

BLM. # T45SR25E200540

CORNER DESCRIPTION:      MONUMENTATION DESCRIPTION (EVIDENCE FOUND OR METHOD TO SET)

Depict corner with

**FOUND 3"x5" SANDSTONE MONUMENT WITH NO I.D.**

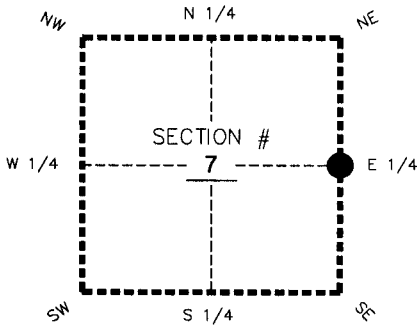

E 1/4 corner of Section 7  
Twp 45 S Rge 25 E  
 Tallahassee Base Meridian,  
LEE County(s), Florida

HORIZONTAL POSITION INFORMATION ( if determined ):

Latitude +26°34'32.7424" Longitude -81°50'20.3546"  
 Y(NORTHING-Ft.) 814995.81 X(EASTING-Ft.) 708790.88 Zone West  
 Convergence 0°04'19.3" Scale factor 0.99994435  
 Coordinate determination: **GPS**  
 Horizontal datum: **NAD83(NSRS2007)**  
 Accuracy (circle one):      1st      2nd      3rd      other 1:35,000

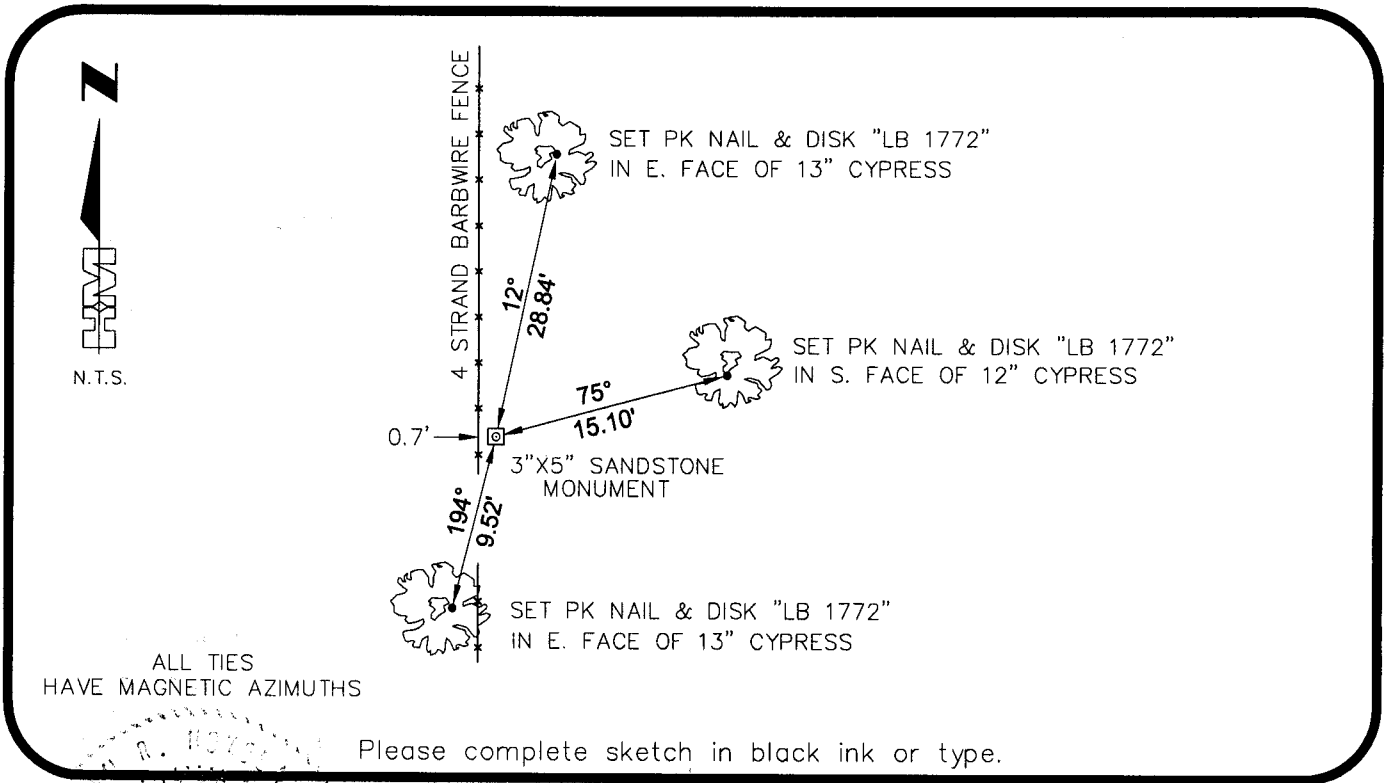

Please complete sketch in black ink or type.

SURVEYOR'S CERTIFICATE:

I certify the monument and accessories indicated above were field located on 09-12-2007

**BEN R. HOMOLA**

*Ben R. Homola*  
 SIGNATURE

3950

PSM NO.

**HOLE MONTES**

FIRM OR AGENCY

1772

LB NO.

**6224 WHISKEY CREEK DRIVE**

ADDRESS

**FORT MYERS**

**FL 33919**

CITY

STATE

ZIP

**(239)985-1200**

PHONE NUMBER

**11/08/2007**

DATE

EMBOSSSED SEAL OVER SIGNATURE

SEND ORIGINAL TO:  
 Department of Environmental Protection  
 Bureau of Surveying and Mapping  
 3900 Commonwealth Boulevard  
 Mail Station 105  
 Tallahassee, Florida 32399

|                                       |
|---------------------------------------|
| D.E.P. USE ONLY                       |
| Processed: <u>11-18-07 TMB</u>        |
| B.L.M. - I.D. <u>200540</u>           |
| QUAD - I.D. <u>2115 Fort Myers SE</u> |