

FLORIDA DEPARTMENT OF ENVIRONMENTAL PROTECTION  
CERTIFIED CORNER RECORD

DOC. # 087926

R-7

CORNER DESCRIPTION:      MONUMENTATION DESCRIPTION (EVIDENCE FOUND OR METHOD TO SET)

Depict corner with ●

FOUND 3"X5" CONCRETE MONUMENT WITH 5/8" IRON ROD (TOP BROKEN)

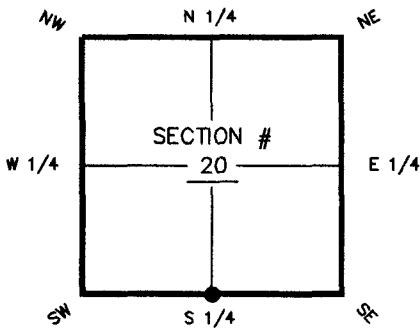

S corner of Section 20  
Twp 45 S, Rge 25 E  
Tallahassee Base Meridian,  
LEE County(s), Florida

HORIZONTAL POSITION INFORMATION (if determined):

Latitude 26° 32' 22.3030" N      Longitude 81° 49' 50.9270" W  
Y(NORTHING-Ft.) 801829.06      X(EASTING-Ft.) 711479.91      Zone FL W  
Convergence ±00° 04' 32.1"      Scale factor 0.999944684  
Coordinate determination (circle one):      Field traverse GPS  
Horizontal datum (circle one): NAD27    NAD83(1986) NAD83(1990) other (explain)  
Accuracy (circle one):      1st    2nd    3rd      other \_\_\_\_\_

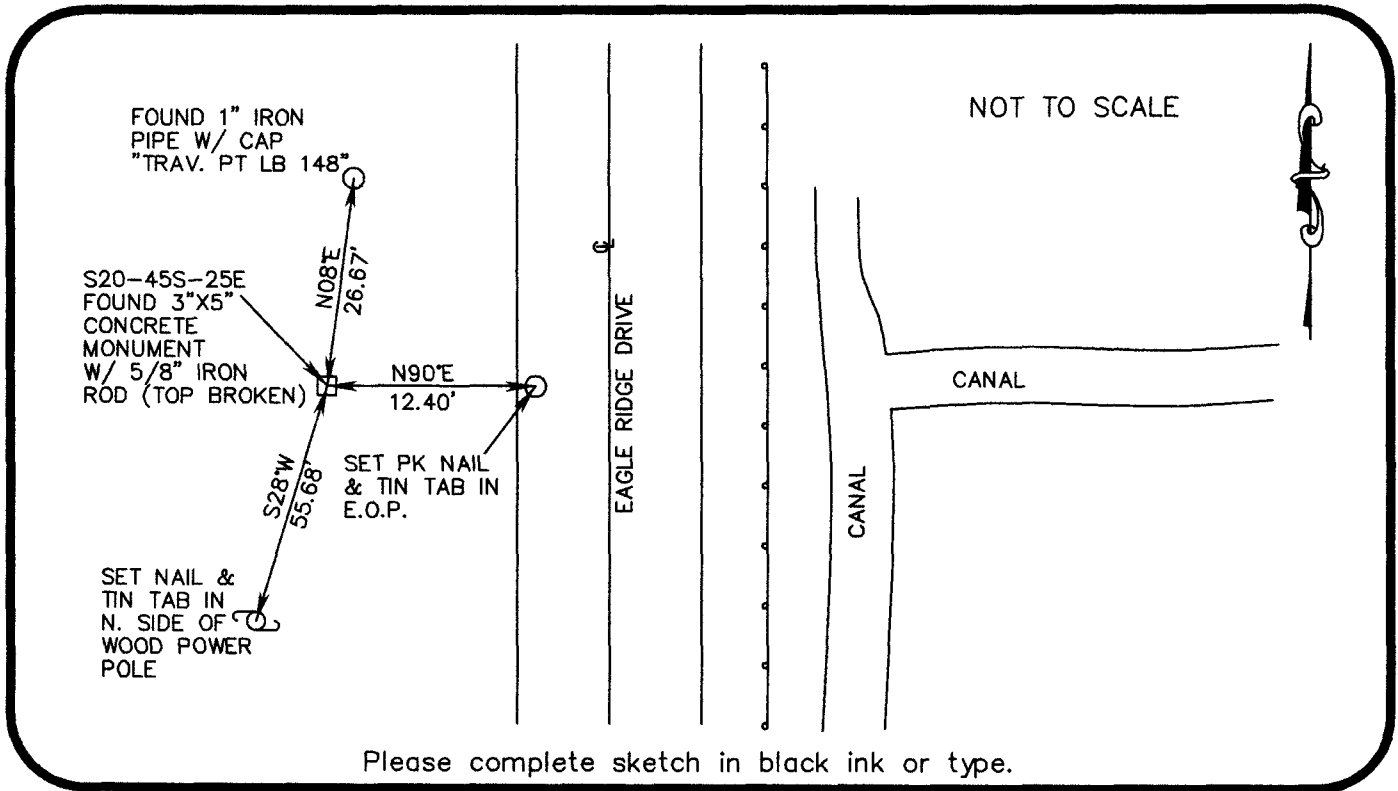

Please complete sketch in black ink or type.

SURVEYORS CERTIFICATE:

I certify the monument and accessories indicated above were field located on SEPTEMBER 22, 2005

Ken Pugh      6126  
SIGNATURE      PSM NO.  
FIRM OR AGENCY      LB NO.  
2802 W CYPRESS AVE SE  
ADDRESS  
FT. MYERS      FLORIDA      33905  
CITY      STATE      ZIP  
(239) 462-1901      3/10/06  
PHONE NUMBER      DATE

SEND ORIGINAL TO:  
Department of Environmental Protection  
Bureau of Surveying and Mapping  
3900 Commonwealth Boulevard  
Mail Station 105  
Tallahassee, Florida 32399

D.E.P. USE ONLY	
Processed:	<u>4-10-06</u>
B.L.M. - I.D.	<u>240300</u>
QUAD - I.D.	<u>35111111</u>

EMBOSSED SEAL OVER SIGNATURE