

FLORIDA DEPARTMENT OF ENVIRONMENTAL PROTECTION CERTIFIED CORNER RECORD

087915

DOC. # _____

N-7

CORNER DESCRIPTION: MONUMENTATION DESCRIPTION (EVIDENCE FOUND OR METHOD TO SET)

Depict corner with

FOUND CONCRETE MONUMENT 3"X5" (NO I.D.)

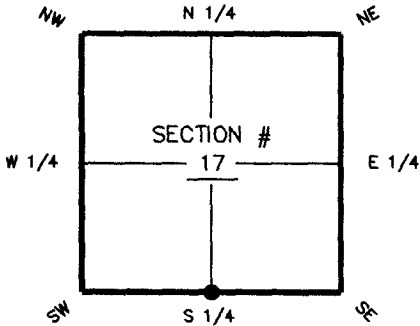

S corner of Section 17
Twp 45 S, Rge 25 E
Tallahassee Base Meridian,
LEE County(s), Florida

HORIZONTAL POSITION INFORMATION (if determined):

Latitude 26° 33' 14.6764" N Longitude 81° 49' 50.7804" W
Y(NORTHING-Ft.) 807117.10 X(EASTING-Ft.) 711486.25 Zone FL W
Convergence ±00° 04' 32.4" Scale factor 0.999944685
Coordinate determination (circle one): Field traverse GPS
Horizontal datum (circle one): NAD27 NAD83(1986) NAD83(1990) other (explain)
Accuracy (circle one): 1st 2nd 3rd other _____

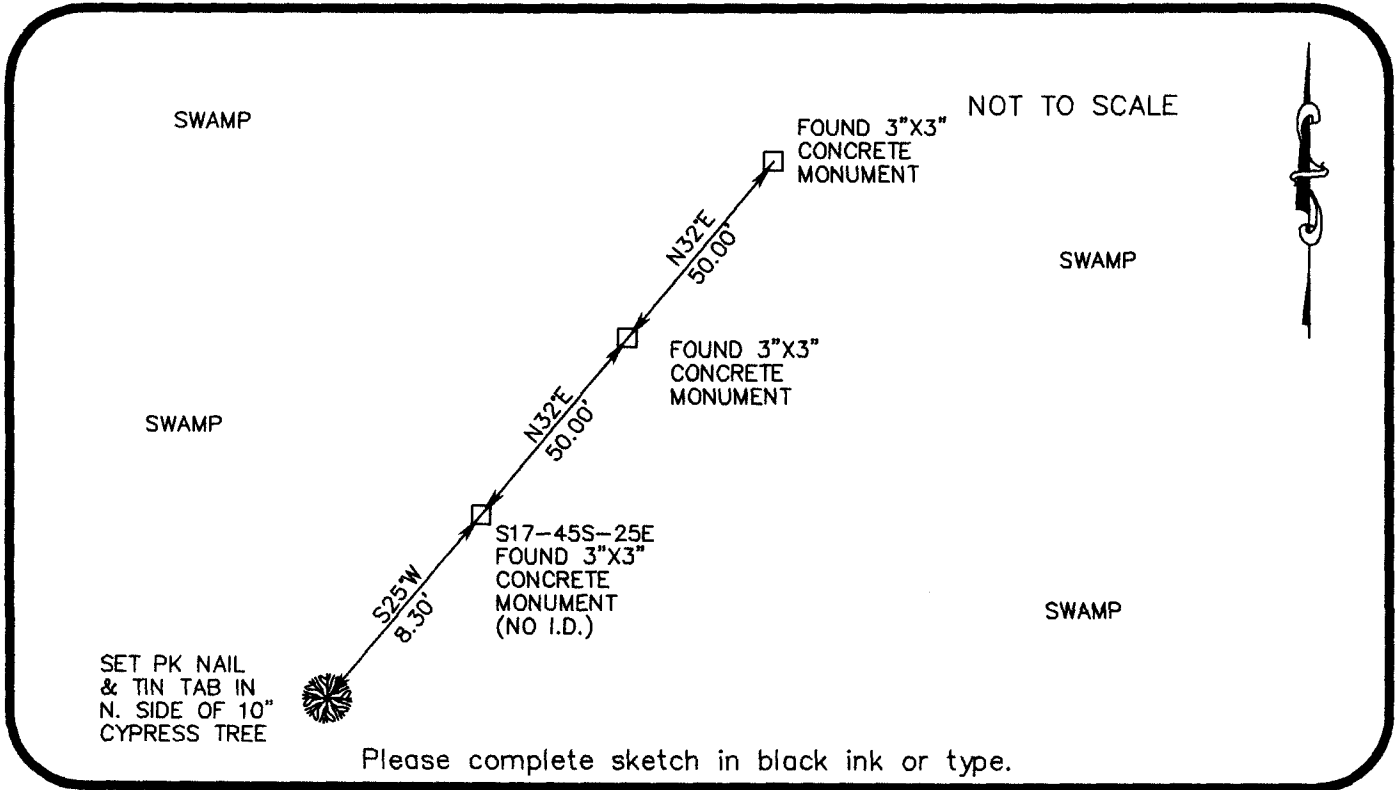

SURVEYORS CERTIFICATE:

I certify the monument and accessories indicated above were field located on SEPTEMBER 15, 2005

Ker Pophal 6126
SIGNATURE PSM NO.
FIRM OR AGENCY LB NO.
2802 W CYPRESS AVE SE
ADDRESS
FT. MYERS FLORIDA 33905
CITY STATE ZIP
(239) 462-1901 3/10/06
PHONE NUMBER DATE

SEND ORIGINAL TO:
Department of Environmental Protection
Bureau of Surveying and Mapping
3900 Commonwealth Boulevard
Mail Station 105
Tallahassee, Florida 32399

D.E.P. USE ONLY	
Processed:	<u>6/15/06 MJB</u>
B.L.M. - I.D.	<u>600400</u>
QUAD - I.D.	<u>25 S 17 E 10000</u>

EMBOSSSED SEAL OVER SIGNATURE