

FLORIDA DEPARTMENT OF ENVIRONMENTAL PROTECTION CERTIFIED CORNER RECORD

X-13

DOC. # 081740

BLM# T45SR25E400140

CORNER DESCRIPTION:

MONUMENTATION DESCRIPTION (EVIDENCE FOUND OR METHOD TO SET)
FOUND 3"x5" CONCRETE MONUMENT
 NO DESCRIPTION

Depict corner with

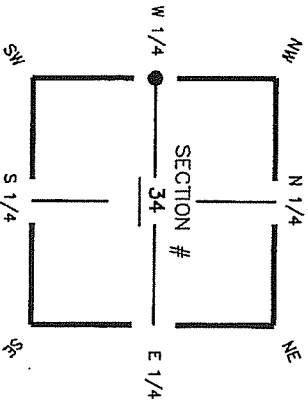

W 1/4 corner of Section 34
 TWP 45 S Rge 25 E
 Tallahassee Base Meridian,
LEE County(s), Florida

HORIZONTAL POSITION INFORMATION (if determined):

Latitude 26° 31' 05.3278" N Longitude 81° 48' 20.7140" W
 Y(NORTHING-Ft.) 794068.66 X(EASTING-Ft.) 719684.43 Zone FL W
 Convergence 00° 05' 12.2" Scale factor 0.99994580
 Coordinate determination (circle one): GPS other (explain)
 Horizontal datum (circle one): NAD27 NAD83(1986) NAD83(1990) other (explain)
 Accuracy (circle one): 1st 2nd 3rd other _____

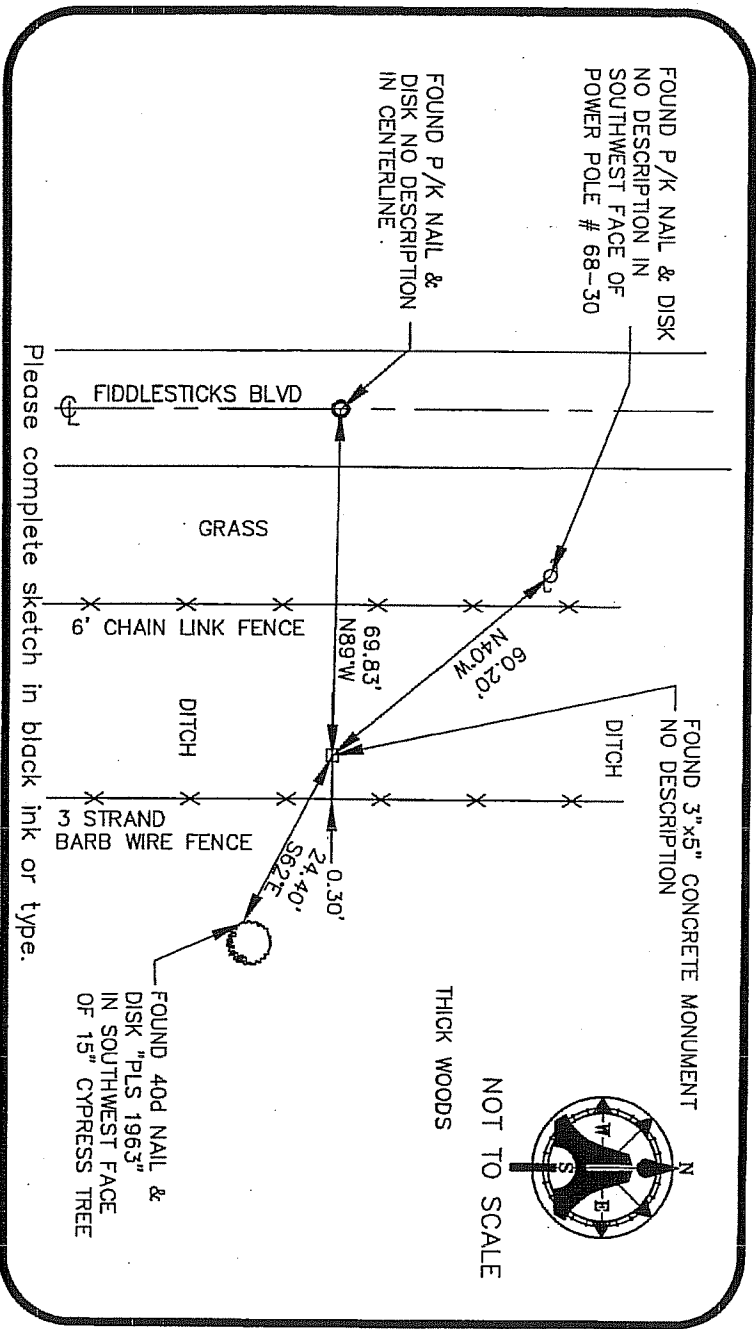

SURVEYORS CERTIFICATE:

I certify the monument and accessories indicated above were field located on 10/02/03

SIGNATURE:
 A.M. ENGINEERING & SURVEYING, INC. PSM NO. 5688
 FIRM OR AGENCY: LB NO. LB 3114

5300 LEE BOULEVARD ADDRESS
 LEHIGH ACRES, FLORIDA 33971-1026
 CITY STATE ZIP
 (239) 332-4569 PHONE NUMBER
 EMBOSSED SEAL OVER SIGNATURE DATE 04/20/04

SEND ORIGINAL TO:
 Department of Environmental Protection
 Bureau of Surveying and Mapping
 3900 Commonwealth Boulevard
 Mail Station 105
 Tallahassee, Florida 32399

D.E.P. USE ONLY
 Processed: 5-19-04
 B.L.M. - I.D. 400140
 QUAD - I.D. 2115 East Myrtle SE