

FLORIDA DEPARTMENT OF ENVIRONMENTAL PROTECTION CERTIFIED CORNER RECORD

L-13

DOC. # 081719

BLM# T45ST25E400440

CORNER DESCRIPTION:

MONUMENTATION DESCRIPTION (EVIDENCE FOUND OR METHOD TO SET)

Depict corner with

FOUND 3"x5" CONCRETE MONUMENT
0.40' ABOVE GROUND
NO IDENTIFICATION

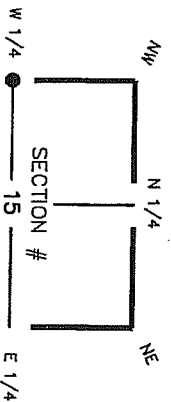

HORIZONTAL POSITION INFORMATION (if determined):

Latitude 26° 35' 42.4940" N Longitude 81° 48' 23.4851" W
 Y(NORTHING-Ft.) 809937.01 X(EASTING-Ft.) 719408.78 Zone FL W
 Convergence 00° 05' 11.5" Scale factor 0.99994576 GPS
 Coordinate determination (circle one): Field traverse other (explain)
 Horizontal datum (circle one): NAD27 NAD83(1986) NAD83(1990) other (explain)
 Accuracy (circle one): 1st 2nd 3rd other _____

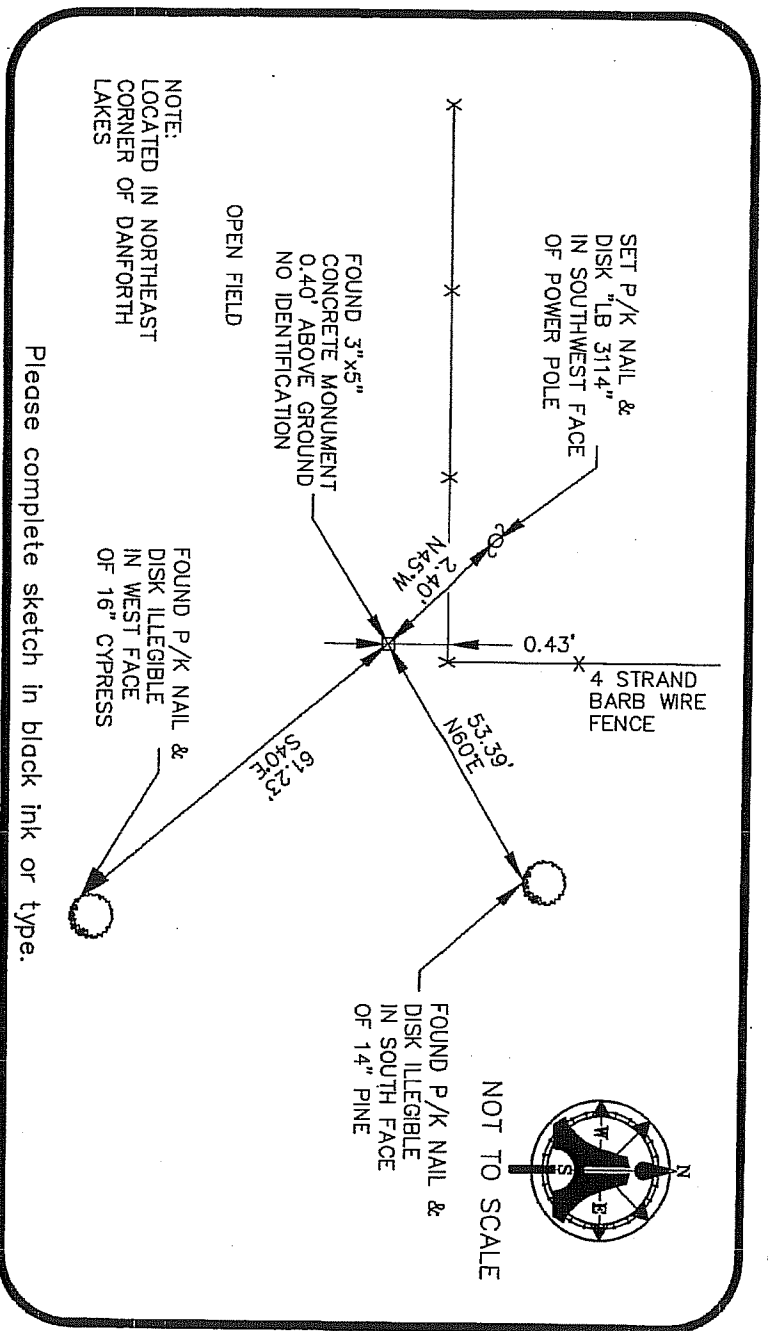

NOTE:
LOCATED IN NORTHEAST
CORNER OF DANFORTH
LAKES

FOUND P/K NAIL &
DISK ILLEGIBLE
IN WEST FACE
OF 16" CYPRESS

FOUND P/K NAIL &
DISK ILLEGIBLE
IN SOUTH FACE
OF 14" PINE

Please complete sketch in black ink or type.

SURVEYORS CERTIFICATE:

I certify the monument and accessories indicated above were field located on 10/13/03

[Signature]

5688

AIM ENGINEERING & SURVEYING, INC. LB 3114

5300 LEE BOULEVARD FLORIDA 33971-1026

(239) 332-4569 04/20/04

EMBOSSED SEAL OVER SIGNATURE

SEND ORIGINAL TO:
Department of Environmental Protection
Bureau of Surveying and Mapping
3900 Commonwealth Boulevard
Tallahassee, Florida 32399

Processed: D.E.P. USE ONLY
 B.L.M. - I.D. 400 440
 QUAD - I.D. 215 East Myrus SE