

FLORIDA DEPARTMENT OF ENVIRONMENTAL PROTECTION
CERTIFIED CORNER RECORD

DOC. # 084403

CORNER DESCRIPTION: MONUMENTATION DESCRIPTION (EVIDENCE FOUND OR METHOD TO SET)

Depict corner with ●

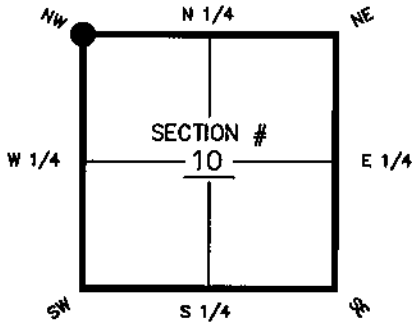

FOUND 6"X6" C.M. (NO I.D.)

HORIZONTAL POSITION INFORMATION (if determined):

Latitude 26°-35'-01.02349" Longitude 81°-48'-24.70062"
Y(NORTHING-Ft.) 817865.830 X(EASTING-Ft.) 719286.461 Zone WEST
Convergence 0°-05'-11.1" Scale factor 0.99994574

Coordinate determination (circle one): Field traverse (GPS)
Horizontal datum (circle one): NAD27 NAD83(1986) (NAD83(1990)) other (explain)
Accuracy (circle one): 1st 2nd 3rd other 1:50,000

NW corner of Section 10
Twp 45S Rge 25E
Tallahassee Base Meridian,
LEE County(s), Florida

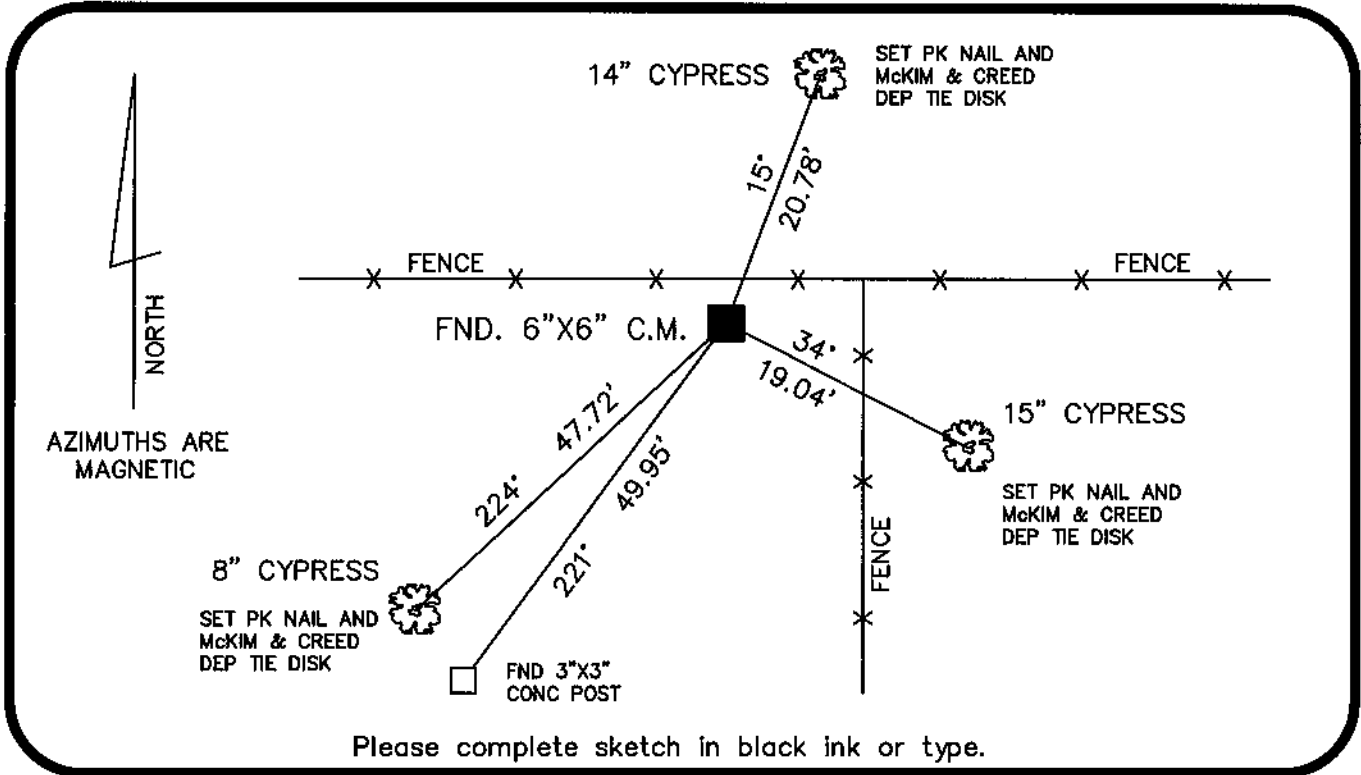

SURVEYORS CERTIFICATE:

I certify the monument and accessories indicated above were field located on 7-06-04

[Signature]
SIGNATURE
MCKIM & CREED, 6008
FIRM OR AGENCY
6241 ARC WAY
ADDRESS
FORT MYERS, FL 33912
CITY STATE ZIP
(239) 275-8875 05-02-05
PHONE NUMBER DATE

SEND ORIGINAL TO:
Department of Environmental Protection
Bureau of Surveying and Mapping
3900 Commonwealth Boulevard
Mail Station 105
Tallahassee, Florida 32399

Processed: 5-9-05 D.E.P. USE ONLY S.M.
B.L.M. - I.D. 400600
QUAD - I.D. 2115 Fort Myers SE

EMBOSSSED SEAL OVER SIGNATURE