

FLORIDA DEPARTMENT OF ENVIRONMENTAL PROTECTION CERTIFIED CORNER RECORD

R-15

DOC. #

081731

BLM# T45SR25E440300

CORNER DESCRIPTION:

MONUMENTATION DESCRIPTION (EVIDENCE FOUND OR METHOD TO SET)

Depict corner with

FOUND 4"x4" CONCRETE MONUMENT, NO IDENTIFICATION
TOP BROKEN

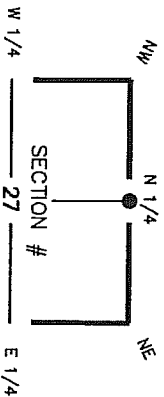

HORIZONTAL POSITION INFORMATION (if determined):

Latitude 26° 32' 24.0173" N Longitude 81° 47' 53.6024" W
 Y(NORTHING-Ft.) 802017.56 X(EASTING-Ft.) 722134.56 Zone FL W
 Convergence 00° 05' 24.6" Scale factor 0.999994617 GPS
 Coordinate determination (circle one): Field traverse
 Horizontal datum (circle one): NAD27 NAD83(1986) NAD83(1990) other (explain)
 Accuracy (circle one): 1st 2nd 3rd other _____

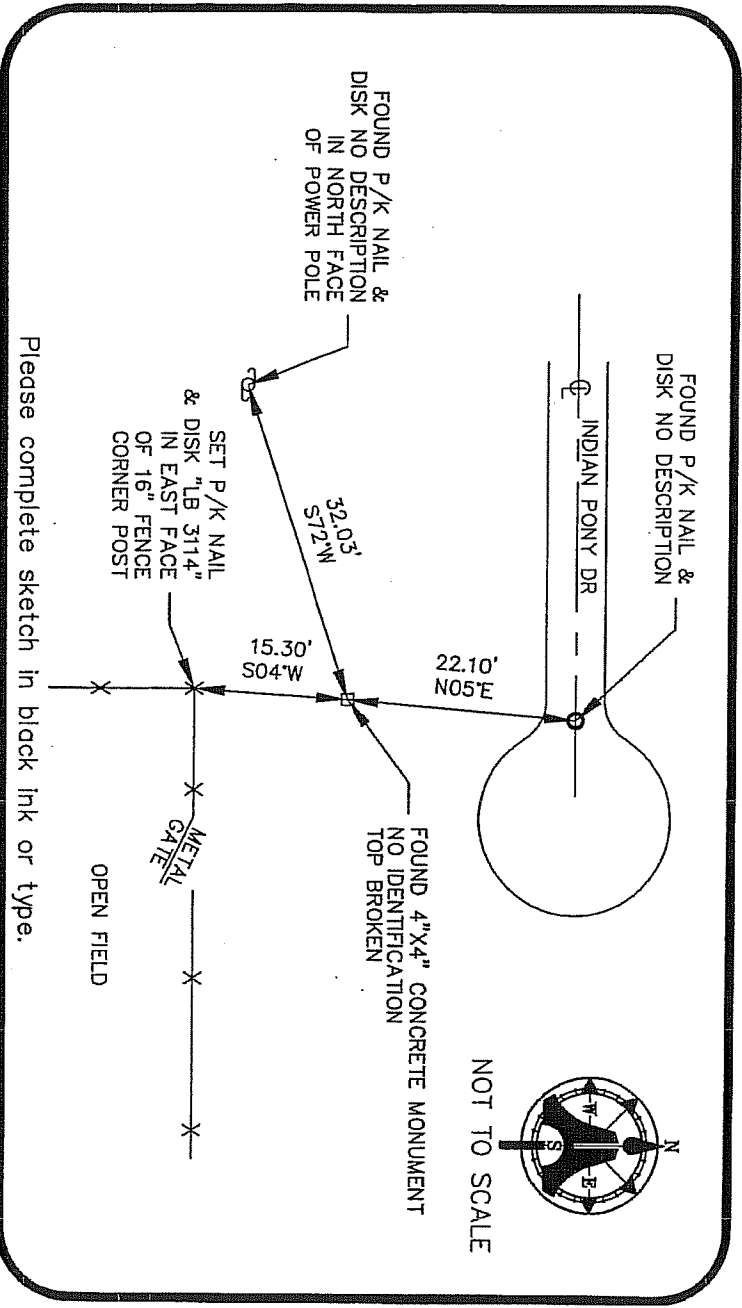

Please complete sketch in black ink or type.

SURVEYORS CERTIFICATE:

I certify the instrument and accessories indicated above were field located on 09/24/03

[Signature]

SIGNATURE 5688
 FSN NO. AM-ENGINEERING & SURVEYING, INC. LB 3114
 FIRM OR AGENCY

5300 LEE BOULEVARD ADDRESS
 FLORIDA 33971-1026

LEHIGH ACRES, CITY
 (239) 332-4569 PHONE NUMBER
 DATE 09/29/04

EMBOSSED SEAL OVER SIGNATURE

SEND ORIGINAL TO:
 Department of Environmental Protection
 Bureau of Surveying and Mapping
 3900 Commonwealth Boulevard
 Tallahassee, Florida 32399

Processed: D.E.P. USE ONLY
5-10-04
 B.L.M. - I.D. 440300
 QUAD - I.D. 215 Fort Myers SE